RADIO
SERVICE & REPAIRS
by Highly Skilled Experts only
MODERATE CHARGES
PIGOTT
AND CO. LTD.
112 GRAFTON ST.,
DUBLIN.
CORK. SLIGO.

The Irish Times.

CITY EDITION

PRICE TWOPENCE. DUBLIN, FRIDAY, SEPTEMBER 6, 1940. VOL. LXXXII. NO. 25,945.

LEABHARLANN NÁISIÚNTA NATIONAL LIBRARY 6-SEP 1940 NA hEIREANN

Good . . . Chocolate Eclairs!
Made of choux pastry with rich cream filling
Order some to-day from the
D.B.C.
'Phone: St. Stephen's Green 61462, Rathmines 92378, or from any Peter Kennedy shop.

PHOTO ALBUMS
Magnificent Selection in all the popular sizes.
HELY'S
DAME STREET, DUBLIN.

Births, Marriages and Deaths (which in all cases must be authenticated), 3 lines, 9/6; each additional line, 1/6.

Irish Times 'Phone Numbers—Dublin (31 Westmoreland Street) 76565, Cork (16 Cook Street) 1506; Limerick (6 William Street)—478, Belfast (58 Donegall Street) —21787; London (69 Fleet Street)—Central 4350.

KILLED ON ACTIVE SERVICE WITH HIS BRITANNIC MAJESTY'S FORCES.

JAMESON—August 26, 1940, killed on active service, Harold Gordon (Peter), Second Lieutenant, Royal Marines, dearly-loved eldest son of the Rev. W. L. and Mrs. Jameson, Monkton Combe Junior School, Bath.

BIRTHS.

HENNESSY—August 23, 1940, to Dr. and Mrs. P. J. Hennessy, John street, Cashel, Co. Tipperary, a son.

JACKSON—August 25, 1940, at Miss Overend's Nursing Home, to Alexandra, wife of Kenneth Jackson, Shanrath, Ardreigh, Athy, a daughter.

MARRIAGE.

COYLE and KEOGH-NOLAN—August 21, 1940, at St. Anthony's Church, Clontarf, Dublin (with Nuptial Mass and Papal Blessing), by Rev. Rupert F. A. Coyle, S.J. (brother of the bridegroom), assisted by Rev. J. O'Keeffe, C.C., and Rev. Desmond A. J. Coyle, S.J.; Eóin Cyril Francis, sixth son of Mr. J. N. Coyle, C.B.E., B.L., and the late Mrs. Margaret M. Coyle, Glenburn, Castle avenue, Clontarf, to Rosaleen Marie, only daughter of Mr. and Mrs. A. Keogh-Nolan, 46 St. Lawrence road, Clontarf, Dublin.

DEATHS.

BRADSHAW—September 4, 1940, at her residence, Oberstown House, Tara, Claire Ida Bradshaw. Funeral to-day (Friday) at 2 o'clock (S.T.) to Hill of Skryne.

CAMPBELL—August 31, 1940, at 3 Mildred avenue, Watford, Herts, the Rev. John Campbell, of 35 Eltisley avenue, Cambridge, in his 80th year.

DEVLIN—On Wednesday, September 4, 1940, at Tivoli Nursing Home, Matthew Edward Devlin, Headmaster, Kingstown Grammar School, 1898-1932. Deeply regretted. Funeral strictly private, by request. Memorial Service at St. John's Church, Monkstown, Monday morning, at 9.30 o'clock.

GOUGH—September 4, 1940, at Parochial House, Kill, Co. Kildare, Rev. Joseph Gough, C.C. R.I.P. Office and Requiem Mass in the Cathedral, Carlow, to-day (Friday) at 11.30 o'clock (S.T.). Interment in St. Mary's Cemetery afterwards.

HOPKINS—September 5, 1940, Edward Hopkins, at his residence, 15 Seaview terrace, Howth. Deeply and deservedly regretted by his loving wife and son. Remains will be removed this (Friday) evening at 8.30 o'clock to the Church of the Assumption. Funeral to-morrow (Saturday), 3 p.m. R.I.P.
After life's fitful fever he sleeps.

KERRISS—August 29, 1940, at Durham, William, ex-D.C.C., dearly-loved and deeply regretted son of Mrs. Kerriss, Kingscourt, and the late J. H. Kerriss.
"Nearer, my God, to Thee."

KING—September 1, 1940 (suddenly), at Dean Prior Hotel, Torquay, Major Gerald Hartley King, D.S.O., of Oatlands Park Hotel, Weybridge, dearly-loved and loving husband of Louise King, aged 58.

MONCRIEFF BROWN—On Sunday, September 1, 1940, at Kames Lodge, Camberley, after a short illness, Andrew Moncrieff Brown, M.C., beloved husband of Gwendoline Mary.

NAYLER—September 4, 1940, at Trellis, Rushbrooke, Henrietta, widow of Arnold Nayler R.I.P. Funeral strictly private. No flowers, by request.

WILLIAMS—September 3, 1940, at Yokecliffe, Wirksworth, Derbyshire, the home of his daughter, Mrs. C. J. Wheatcroft, Major-General Sir Godfrey Williams, K.C.I.E., C.B., late Royal Engineers, Deputy-Lieutenant of Monmouthshire, aged 80.

ANNOUNCEMENTS received late for this Column will be found on Page 4.

ACKNOWLEDGMENT.

The brother and sisters of the late **John O'Reilly,** 185 Griffith avenue, Dublin, wish to thank most sincerely all those who sympathised with them in their recent sad bereavement; the people who sent Mass cards, telegrams and letters of sympathy, especially the clergy of St. Vincent de Paul Church, Marino; the Controller and Staff of the Central Telegraph Office, the Staff of Messrs. Boyers and Co., and all those who attended the funeral. Trusting this will be accepted by all in grateful acknowledgment.

IN MEMORIAM.

SHARMAN—Ronald Arthur, 6th September, 1937.
Remote from strife you lie in peaceful sleep,
Whilst we within our hearts your mem'ry keep.

'Phone 62607. **NICHOLS,** Estbd. 1814
COMPLETE FUNERAL FURNISHERS,
LOMBARD STREET (WEST-END ROW),
Coffins Hearses and Motor Funerals etc.
PRIVATE MORTUARY.

FUNERAL REQUISITES OF EVERY DESCRIPTION. **WALLER,** *1833* *1940*
DENZILLE STREET (Re-named Fenian Street), MERRION SQUARE
PRIVATE MORTUARY.
DAIMLER MOTOR HEARSES AND CARS.
'Phone: 61275. Wires: "Undertaker, Dublin."

MILLER & co. LTD. BRAY
FUNERAL DIRECTORS
ROLLS ROYCE FLEET
PERSONAL SUPERVISION
PHONE. Bray 117. GRAMS. Collier Bray

FARRELL'S,
Established 150 years.
FUNERAL UNDERTAKERS,
66 MARLBOROUGH STREET. DUBLIN.
'Phone: 43426

LEGAL NOTICES.

NOTICE OF CHARITABLE BEQUESTS.
In the Goods of
SARAH ANNE WARBURTON, late of 19 Brighton square, Rathgar, Dublin, Spinster, Deceased.

Notice is hereby given, pursuant to the Statute 30 and 31 Vic., Cap. 54, that the above-named deceased, by her Will, dated 11th day of July, 1935, made the following charitable bequests, viz.:—Three Hundred Pounds to the Bethany Home, Rathgar House, Orwell road, Dublin; Three Hundred Pounds to the Emmanuel Home, Orwell road, Dublin; One Hundred Pounds to the Irish Church Mission, Townsend street, Dublin.

The Testator died on the 24th day of June, 1939, and Probate of her said Will was granted forth of the Principal Probate Registry, Eire, on the 31st day of July 1940, to Gwynne Stirling, 52 Dame street, Dublin, one of the Executors therein named.

Dated 5th day of September, 1940.
FRED. SUTTON & CO., Solicitors,
52 Dame street, Dublin.

To the Commissioners of Charitable Donations and Bequests for Eire, and to all others whom it may concern.

EIRE.
DISTRICT COURT OF JUSTICE.
DISTRICT COURT AREA OF DUBLIN.
DISTRICT NO. 31.

TAKE NOTICE that an Application will be made on behalf of Teresa Doyle, of 1 and 2 Union place, Grove road, Harold's Cross in the City of Dublin, at the next annual Licensing District Court, to be holden in and for the said District Court area, on the 26th day of September, 1940, for a transfer of the Licence to Sell Beer, Cider, and Spirituous Liquors by Retail at and in the premises Nos. 1 and 2 Union place Grove road, Harold's Cross, in the City of Dublin.

Dated this 4th day of September, 1940.
VINCENT & BEATTY, Solicitors for Applicant. 42-5 Dame street, Dublin.

To Superintendent, Garda Siochana, E Division;
To the Justice of the District Court assigned to said District.

RATHMINES.
"IRISH TIMES" BRANCH OFFICE, CASTLEWOOD AVE.
In future the hours for receiving Advertisements at the "Irish Times" Branch Office, Castlewood Ave., will be:—9 a.m. to 6 p.m. Monday to Saturday, except Wednesday, 9 a.m. to 1 p.m. Telephone 91201.

MISCELLANEOUS.

CITY Firm, established over 100 years, with large central shop, offices, and display window, desire Agency for Manufacturers of Heavy Goods. Replies treated in strictest confidence.—N 562, this office.

READERS of the "Irish Times" going on holidays are advised to order their paper in advance, as otherwise it may not be available for them. Full particulars of Newsagents selling our paper at various holiday resorts can be obtained from this office and branch offices at 58 Donegall street, Belfast, and 15 Cook street, Cork.

GUESTS received. Private House for duration of war country; highest references; mod. terms; all home produce. Address "Z 2449, Guests," this office.

FUNDS available for investment on First Mortgage of Business and Residential Properties. Apply STEWART & ORR, Solicitors, 7 Pearse street, Dublin, C.6.

TAMILESS TEA. A Wonderful Tea at a Moderate Price.

JOHN C. PARKES and Sons, Ltd., Coombe, Dublin — OIL, COAL AND ELECTRIC HEATING STOVES. ELECTRIC LAMPS CLEAR AND PEARL. Wholesale Only

WE are prepared to quote keen prices for Repetition Work suitable for Automatic Machines.—Booth Bros., Stephen street.

BROOKS, THOMAS and CO., LTD., DUBLIN. — "BELL" & "DEVON" FIREPLACES for efficiency and design. MODERN FIREPLACES in stone, tile, faience, marble and brick.

ANNE LYNCH TEAS. Refreshing, Satisfying, and Economical.

IMMEDIATE SALE, 20 minutes' run south side of city.—CHARMING DETACHED RESIDENCE; fine reception, five bedrooms, two bathrooms; first class order; large expenditure recently; thoroughly overhauled and modernised; no outlay; delightful grounds and gardens about an acre; easily maintained. Details:
BATTERSBY & CO.,
Auctioneers & Valuers,
39 WESTMORELAND STREET, DUBLIN.
Established 1815.

PICTURES BY IRISH ARTISTS. The Victor Waddington Galleries, 28 South Anne Street and 19 Nassau Street, Dublin.

CLASSIC SKATING RINK. RE-OPENING TO-DAY (FRIDAY), Sept. 6th. DUKE STREET (off Grafton St.). Grand New Maple Floor and Greater Space.

ESSE COOKERS AND ESSE STOVES. Fuel restrictions demand economy in consumption KEEP DOWN COSTS WITH ESSE COOKERS & STOVES. CONSULT THOS. DOCKRELL, SONS, & CO., LTD., DUBLIN.

A. B. COOKER Combines Cooking and Water Heating with now fuel consumption. Distributors: EVANS & SONS, 152 Capel St., Dublin.

A. E. COOKERS—Pharnod Beans; an approved fuel; ample stocks.—DONNELLY'S, 37 Westmoreland street.

MERRION ROAD (contiguous)—Choice, modern Residence, handsomely fitted. Garage attached. Fair-sized garden. £1,650. Apply Corrigan and Co., 4 Grafton street.

HARDWARE MERCHANTS, BUILDERS' PROVIDERS.
APPLICATIONS invited from above for A.B. Cooker Distributorships in various principal towns in Cavan, Monaghan, Louth, Leitrim, Sligo, Donegal, Mayo, Galway, Roscommon, Longford Leix, Offaly. TERMS from H. EVANS & SONS, 152 Capel street, Dublin.

ROE—All bearing this name should see the Irish Family Names Page in the "WEEKLY IRISH TIMES" to-day. Price twopence.

IN ALL DISCRIMINATING HOUSES
Abdulla Sherry
OLD GOLDEN & OLD BROWN.

THE PATRIOTIC ASSURANCE COMPANY, LTD.
CAPITAL FULLY PAID £150,000
Registered and Head Office:
9 COLLEGE GREEN, DUBLIN.
Directors:
LAURENCE W. MARTIN, Esq., Chairman;
THOMAS GEOGHEGAN, Esq., F.C.A., Managing Director-Chairman;
Rt. Hon EARL OF WICKLOW,
Major T. D. HALLINAN,
T. C. MACDOUGALD, Esq., Managing Director,
GEO. W. VERDON, Secretary.
FOR FIRE, ACCIDENT, WORKMEN'S COMPENSATION, MOTOR, PLATE GLASS, BURGLARY, Etc.
Low Rates of Premium and Prompt and Liberal Settlements of Claims.
Proposal Forms and all information on application to the Company or to the Company's Agents.

HOTELS AND HOLIDAY RESORTS.

CO. WICKLOW.

GLEN HESTE HOTEL
MANOR KILBRIDE
COUNTY WICKLOW
Telephone: BRITTAS 12
15 miles from Dublin, on main road to Blessington.

CO. WEXFORD.

COME NOW TO THE
STRAND HOTEL,
ROSSLARE,
IN THE SUNNY SOUTH.
For Peace, Comfort and Enjoyment, and Excellent Cuisine and Wines.
Golf, Tennis, Bathing, and Everything for a Delightful Seaside Holiday.
R.I.A.C. and A.A. APPOINTMENTS.
Wires: "Kelly, Strand." 'Phone: 16 Rosslare.

CO. SLIGO.

HOLLYBROOK HOUSE HOTEL, CO. SLIGO,
For Quiet, Restful Holiday on shore Lough Arrow. Write for Illustrated Tariff or 'Phone—Ballinafad (Boyle) 3. Half-way Dublin to Donegal.

CO. CORK.

COME TO
GRAND HOTEL, CROSSHAVEN,
Co. Cork,
for that Peaceful Autumn Holiday.
Excellent Cuisine and Wines.
Boating, Bathing, Tennis, Yachting.
Specially Reduced Terms.
R.I.A.C. and A.A. Appointments.
Wires: "Grand." 'Phone: Crosshaven 5.

BOARDING AND HOTELS.

DUBLIN

AT Eastwood Hotel, 91-92 Lower Leeson street—Bedroom and Breakfast, 6/6. Permanents taken.

ANGLESEY Hotel, overlooking harbour midway between East and West Pier heads; near railway station, at 'bus stop. 'Phone 81143. 4 F

CO. WICKLOW.

ARKLOW—Springfield Guest House, ideally situated, in own grounds, overlooking town. 4 B

BRITTAS Bay, Wicklow—Rockfield Hotel, unrivalled situation, overlooking sea. Ideal for restful holiday; special terms for permanents and prolonged stay. Tel. 14.

CLOGHEEN, Wicklow—Guest House, near sea, rail and 'bus; moderate. 16 X

EASTON Guest House, Delgany, Co. Wicklow, for a restful holiday; riding schools, golf, adjacent sea, mountain air, beautiful scenery, excellent catering. Terms, £2/6 weekly. 4 A

GLENDALOUGH—Royal Hotel; peace amidst beautiful surroundings; own farm produce; terms moderate.

CO. CLARE

MARINO Hotel, Spanish Point, County Clare—This fine modern and up-to-date Hotel is now open for season. Open all the year. For full particulars please apply Manageress. 10 24

CO. DONEGAL

DONEGAL—Highlands—The Downes Bay Hotels, Rosbeg (Gaeltacht; ideally situated, facing sea); Inver modern; safe and convenient bathing, good lake and sea fishing, golf, tennis; excellent cuisine.—R. Frick. 4 X

MISCELLANEOUS.

THE finest equipment, the best mechanics service your Morris or Riley at G. A. Britain (Sales and Service), Ltd., Portobello, Dublin.

TUITIONS, GRINDS, ETC., by University Graduates. All Subjects. University Examinations, Matriculation, Leaving and Intermediate Certificates. Apply Secretary, National University Appointments Committee, 86 St. Stephen's Green. 'Phone: 51765.

DONKEY RACING IS BRUTAL
DONKEY DRIVING IS AS CRUEL
They are banned by all the Best Sports and Fête Committees.
USE YOUR INFLUENCE TO STOP IT
Those attending or supporting Shows or Fêtes at which Donkey Races are held are condoning and encouraging cruelty.
Hon. Gen. Secretary:
MRS. SHEWELL, Power's Hotel, Kildare Street, Dublin.
DONKEY PROTECTION SOCIETY
O'K

Great Care is taken that Advertisements in all parts of this Paper appear correctly, but no liability is taken for any ERROR in or Omission of any Advertisement, and the Proprietors Reserve the Right to Omit or Alter any Advertisement, no matter where or by whom accepted.
All Advertisements accepted for insertion in this Paper must bear endorsement by the name and address of the Advertiser These particulars are not for publication.

SCALE OF CHARGES FOR SMALL CLASSIFIED ADVERTISEMENTS.

12 Words under, 1/2.
(Every Succeeding Word, 3d.)
Employment Wanted Advertisements, 1d. per Word.
4 Consecutive Insertions for the Price of 3
when Prepaid.

This Concession does not apply to Advertisements set in display form or placed contrary to our classification.
Box Office Address counts as three words if replies are to be called for at Head Office, or if they are to be sent by post or called for at any Branch Office as four words. Postage extra.
Advertisements not prepaid are charged for at a minimum of 3/ per insertion.
Publication of these Advertisements is not guaranteed on any particular day.

TRADE AND MATRIMONIAL ADVERTISEMENTS IN THESE COLUMNS 1/ per line.
Money Orders Now ORIGINAL Testimonials or other documents should not be enclosed with replies to Advertisements.
The Reply Boxes not being intended for Trade Lists, Circulars or Samples, envelopes containing same will not be delivered, and no responsibility is undertaken for accidental omissions or mistakes.

IRISH TIMES, LTD., WESTMORELAND STREET DUBLIN PHONE 76555 BRANCH OFFICES—RATHMINES Castlewood avenue Wednesday (half-day) closes at 1 o'clock. 'Phone 91951. BELFAST: 58 Donegall Street. 'Phone 21787 CORK: 13 Cook Street. 'Phone 1506 LIMERICK: William Street. 'Phone 473. LONDON: 69 Fleet Street, E.C.4 Central 4350. MANCHESTER: Winter's Buildings, 30 Ann Street Blackfriars 6543.

LOST AND FOUND.

LOST, Phibsborough, Cabra, Brindle Cairn, answers to name Tim; police notified.—8 Shandon Crescent, Phibsborough.

SITUATIONS VACANT.

A GIRL with a High Sense of Duty has her Character Delineated From Her Handwriting in the "Weekly Irish Times" to-day. 3 F

APPLICATIONS invited for position, ASSISTANT SUPERVISOR (age about 28-35), general work grain warehouses and sundry goods stores; knowledge of grain desirable. Apply, with copies references, to N 514, this office. 4 A

COOK HOUSEKEEPER, Protestant, WANTED; County Wicklow, maid kept. Address "Z 2436, Housekeeper," this office. 4 A

CHAUFFEUR-GARDENER REQUIRED, single man; 25/- per week, indoor. Address, with copy references, "Z 2460, Chauffeur," this office. 5 F

FIRST class COOK or CHEF REQUIRED for private house in West; details, copies references and wages required. Address "Z 2448, Cook," this office. 5 B

HOTEL LEARNER, smart young GIRL, technically trained, REQUIRED.—N 556, this office. 4 F

LADY Bookkeeper and Shorthand Typist, accurate worker, with sound commercial experience. Full particulars to N 588, this office. 5 F

OPPORTUNITY for intelligent YOUTH, who is mechanically inclined to learn PROSTHETIC DENTISTRY. Fee required, £75.—N 406, this office. 2 E

SHORTHAND-TYPIST WANTED. Must be expert and accurate worker with sound commercial experience; none others need apply. State salary and enclose copies of references.—N 564, this office. 4 A

TEMPORARY MATRON REQUIRED for one month for Girls' Boarding School; young, Protestant. Address "Z 2439, Matron," this office. 4 F

WANTED, expert LADY HAIRDRESSER for central city saloon.—N 539, this office. 4 E

WANTED immediately, HEAD WORKING GARDENER; thoroughly experienced inside and out; live in; state age, wages, send references.—Mrs. More O'Ferrall, Kildangan, Co. Kildare. 4 A

WANTED, WAITER, or PARLOURMAID, or HOUSEMAID; only experienced to apply at once.—Mrs. R. M. Fitzmaurice, Marino Hotel, Spanish Point, Co. Clare.

WANTED GENERAL, HANDY MAN (Midlands); married, no family; drive car, milk, plain garden ing Address "Z 2415, Handy Man," this office.

WANTED, young BOY to train for PANTRY WORK; L.C.; well recommended. Address "Z 2437, Boy," this office. 4 A

WANTED, FIRST-CLASS SUGAR BOILER; experienced in large production; state full qualifications.—N 621, this office.

EMPLOYMENT WANTED

A GIRL with a High Sense of Duty has her Character Delineated From Her Handwriting in the "Weekly Irish Times" to-day. 3 A

AN experienced young Lady Bookkeeper and Typist, well recommended, desires post. Address "Z 2425, Lady," this office. 4 A

A SECONDARY educated Girl (18), matric., Shorthand, Typewriting, short experience, wants post in office. Address "Z 2451, Girl," this office.

A DAPTABLE Houseman-Waiter, 21, Irish, English experience; references; Dublin preferred. Address "Z 2453, Houseman," this office.

BRICKLAYING, Pointing, Repairs to Brickwork done quickly and cheaply by competent tradesmen.—Murray, 33 Ballsbridge terrace, Dublin.

BUTLER-VALET, soon disengaged; excellent references; understands all duties.—N 591, this office. 5 B

GENTLEWOMAN, experienced Companion Housekeeper, excellent cook, needlewoman, assist garden, knowledge of Aga.—N 546, this office. 4 A

HOUSEKEEPER, young, experienced; priest preferred; town, country. Address "Z 2457, Housekeeper," this office.

HOUSEKEEPER, good plain cook; gentlemen preferred; city, suburbs; recommended.—N 582, this office.

INCORPORATED Accountant, 14 years' professional experience, seeks Secretarial or Accountancy appointment in commercial business; interested only in really responsible position.—N 515, this office.

LADY, 30, R.C., desires position, Lady Help or Companion Help, no scolding; private house, institution; good needlewoman, well educated, Irish and English; experience, excellent recommendations and references; go South or any part of Eire.—N 546, this office.

LADY wants part as Companion, or would Mind for lady or gentleman, where Lend. Address "Z 2405, Lady," this office. 3 F

LADY widow, Protestant, seeks post as Housekeeper or Companion where maid kept.—N 499, this office.

LADY Housekeeper (Protestant), very capable, wishes charge; thoroughly recommended; town or country.—N 603, this office. 5 B

LADY seeks post as Companion-Housekeeper, near Dublin; experienced; fond of gardening.—9 Tara Registry, 20 Upper Merrion street.

MALE Servant, free 1st October; highly recommended.—John Mooney, c/o Mrs Seamus Burke, Curragh Bobs, Baldintarsy, Dundrum.

MAN seeks situation, Chauffeur Gardener; can milk; excellent references.—N 554, this office. 4 A

PARLOURMAN, drive car, generally useful; experienced; well recommended; disengaged. Address "Z 2459, Man," this office.

PROTESTANT Help seeks post, good cook; suitable; all duties. Address "Z 2483, Help," this office.

RESPECTABLE young Lady, Miss, seeks position as Companion Chauffeuse; generally useful; well recommended.—N 558, this office. 4 A

RESPECTABLE young Man (town country), 21, wishes a post as Porter in business premises; sell, good appearance; or drive van; well recommended.—N 497, this office.

RELIABLE Protestant Man, single, university education, especially employed, wants new position 1st October, any part Ireland; office work preferred; unlikely consider position of trust.—Box No. F 189, Irish Times Branch Office, 6 William street, Limerick.

STEWARD (Gardener or Head Indoorman) seeks situation; shortly disengaged; C. of E.; highest testimonials. Apply to Browne Thompson and Co., Cork. 4 A

REPRESENTATIVES WANTED.

WANTED, a TRAVELLER for a Dublin Hosiery Factory; must be fully conversant with the hosiery trade and have sound connection with wholesale houses. Address, stating experience and salary, "Z 2412, Traveller," this office. 3 F

AGENCIES AND SITUATIONS WANTED.

YOUNG Man, well educated, cultured, own car, seeks position as Traveller; Western counties preferred.—N 565, this office. 4 A

MEDICAL, NURSING AND APPOINTMENTS.

ASSISTANT, unqualified, seeks vacancy, South Midlands; good experience, references. Address "Z 2341, Assistant," this office. 10 31

ASSISTANT, unqualified, seeks responsible post; good experience; moderate salary; excellent references. Address "Z 2365, Assistant," this office. 10 2

A NURSE Attendant, experienced, excellent, long references. Address "Z 2368, Nurse," this office. 2 F

A GIRL with a High Sense of Duty has her Character Delineated From Her Handwriting in the "Weekly Irish Times" to-day. 3 F

ASSISTANT, unqualified, seeks vacancy with good veterinary scope; all round experience; references; salary moderate. Address "Z 2364, Assistant," this office. 10 4

BOTANY Specimens, stuffs pharmacy student; moderate. Tel 91704. 5 B

CHEMIST REQUIRES Qualified Lady ASSISTANT; full particulars; city.—N 605, this office.

DUBLIN Chemist has Vacancy for APPRENTICE.—N 612, this office. 5 B

NURSE ATTENDANT WANTED for gentleman, Dun Laoghaire district; must be good lifter. Address "Z 2470, Nurse," this office. 5 F

NURSE, qualified, general and lever, with mental experience, will do part or whole time duty in city.—N 627, this office.

PHOTOGRAPHIC Pharmacy for Sale, Lock-up Shop, country town, population 1,100; excellent opportunity for veterinary chemist. Fully stocked; good photographic and dispensing business. Address "Z 2389, Pharmacy," this office. 3 I

PHARMACEUTICAL—Qualified Assistant, first class experience, city and provincial, excellent references, desires change, Dublin or county.—N 617, this office. 5 F

ROE—All bearing this name should see the Irish Family Names Page in the "Weekly Irish Times" to-day. Price twopence. 3 F

TRAINED and experienced Nurse Attendant, disengaged; highest testimonials; care invalid lady, gentleman.—N 504, this office. 2 E

UNQUALIFIED Assistant desires experience dispensary or hall with ample dispensing; full experience, references. Address "Z 2362, Assistant," this office. 4 F

WANTED, LADY CHEMIST, unqualified, four days week; three to eight o'clock; tea provided; Dublin suburbs; copies references.—N 400, this office.

YOUNG Lady (22) seeks Secretarial post, preferably with doctor or dentist; 2 years' experience, good recommendations; able to drive car.—N 545, this office. 4 E

YOUNG Nurse, Companion, Attendant, able to drive car; highest testimonials; town, country; lady, gentleman; disengaged 12th September; R.C.—N 619, this office. 5 F

MONEY, PARTNERSHIPS, INVESTMENTS, ETC.

£20 to £10,000 Loans granted daily in any part of Eire in sums of £20 upwards, with or without Security. NATIONAL FINANCE CO. LTD., 62 Middle Abbey street, Dublin. 'Phone: Dublin 43780. Grams: 43780 Dublin.

CASH Advances, £25 to £5,000, with or without security.—The Dublin Finance Corporation, Ltd., 6 Westmoreland street, Dublin. 'Phone 21287. T

CASH Advanced, from £20 upwards, with or without security.—Y. Boland, 68 Charlemont street, Dublin. 'Phone 51725. 78 25

CASH Advanced, £10 and upwards, with or without security.—S. Motsovitz, 34 Exchequer street, Dublin.

CASH Advanced, £10, upwards.—F. and J. Fowles, 5A Fowles street, Dublin. 13 30

GROUND Rent, £53 per annum; Profit Rent, £16 12/3.—Address, 2 Burgh quay.

LOANS from £10 upwards, with or without security.—L. H. Nelson and Co., Ltd., 6 Tuckey street, Cork. 4 A

PARTNER required, Poultry Farming; some capital. Address "Z 2455, Partner," this office. 5 B

REQUIRED, Loan £11,000, 4 per cent., House Property. Interest and principal repaid eight years.—N 604, this office.

£20 AND Upwards Advanced without security.—Central Trust, Ltd., 17 Clare street, Dublin. 7 F

EDUCATION, TUITIONS, ETC.

ALL Professional and University Preliminaries, Oral and Correspondence.—Wellington's College, Gardiner's Hill, Dublin.

A SPECIAL Course for College of Surgeons Preliminary Matriculation and Competition Examinations.—McNally's College, Grafton street (over Keoghs's).

COLAISTE Laisean—Cur an Bhoth Seimiun, Meanon Foghmair 7. Cláis na bPoro-Caigse agus na mDuiteean i scois Seandúdain na Rionna Mara, 1941, to tagadh ón Runaibhe, 89 Ceannos Parnell, Baile Áca Cliat. 26 X

DUBLIN Corporation—Classes now working at Cathal's, 109 St. Stephen's Green. Past successes include 1st, 2nd, 3rd and other places. 2 A

INVEST IN AN AUSTIN— the dependable Car. LINCOLN and NOLAN Ltd. 57/58 Lr. Baggot St., Dublin. 'Phones 61943-4-5. Grms.: Lincolan, Dublin.

TO-DAY
CAMPBELL'S
Retail Poultry and Provision Merchants, of Stockwell Street, Glasgow, and Omagh,
Announce the Opening of New Premises at
NO. 9 CHATHAM STREET, DUBLIN.
TO-DAY

SHIPPING.

P. & O.
REGULAR FREIGHT & PASSENGER SERVICES.
All vessels may call at any ports on or off the route—and the route and all Sailings are subject to cancellation, change or deviation with or without notice.
TO MEDITERRANEAN, EGYPT, INDIA, CEYLON STRAITS, CHINA, JAPAN and AUSTRALIA.
Full information from 122 Leadenhall Street, London, E.C. 3, or Local Agents.

NEW ZEALAND LINE.
To New Zealand and Australia.
NEXT SAILING LATE SEPTEMBER.
Apply N.Z.S. Co., Ltd Agents (J. B. Westray & Co., Ltd.), 138 Leadenhall street, E.C. 3.; or Trans-Pacific Passenger Agency (W. L. Janies), 14 Cockspur St., S.W.1., or principal Travel Agents.
CANADIAN AUSTRALASIAN LINE
TO NEW ZEALAND AND AUSTRALIA
By any Atlantic Line to Canada or U.S.A.
Thence via VANCOUVER, HONOLULU, FIJI, and AUCKLAND TO SYDNEY.
REGULAR MONTHLY SAILINGS FROM VANCOUVER.
Apply the Trans-Pacific Passenger Agency, Ltd. (W. L. James General Manager), 14 Cockspur Street (1st Floor), London, S.W.1. Tel.: Whitehall 2953, or any office of the Canadian Railways.

EMPLOYMENT WANTED CONTINUED

WORKING Head Gardener, experienced all branches; Protestant; married; disengaged.—McLindon, Portumna Castle, Co. Galway. 4 A

WELL educated young Man (Protestant) can take charge of books, drive and repair car or lorry, also do repairs to house property; good reference. Address "Z 2438, Man," this office. 4 E

WELL educated, young Man seeks post, good Driver; all makes, do running repairs, generally useful in any capacity; highest educational certificates, Matric., etc.—N 624, this office.

YOUNG Man (27), seeks situation, Valet, Parlourman; excellent references; go anywhere. Address "Z 2396, Man," this office. 3 F

YOUNG Lady desires post as Companion or Mother's Help; personal reference.—N 585, this office. 4 A

YOUNG Man wishes to hear of job as Charge of Thre-shing Set; Fordson tractor preferred. Address "Z 2445, Man," this office. 4 A

YOUNG Boy (18 years) would like to assist and learn trade or take up any employment. Address "Z 2440, Boy," this office. 4 F

YOUNG Lady, Shop Assistant, confectionery; indoor, outdoor; well recommended.—N 572, this office.

YOUNG Boy, trade House Boy, Grocery, Bar, etc.; recommended.—N 581, this office.

LEGAL APPOINTMENTS.

CITY Solicitor REQUIRES smart JUNIOR for postage and general work; state experience, copy reference and wages expected.—N 490, this office 3 F

"HALSBURY'S Laws of England" (third paper edition) for sale, £28 10s. Od. Address "Z 2467, Legal," this office.

REPRESENTATIVES WANTED.

WANTED, a TRAVELLER for a Dublin Hosiery Factory; must be fully conversant with the hosiery trade and have sound connection with wholesale houses. Address, stating experience and salary, "Z 2412, Traveller," this office. 3 F

AGENCIES AND SITUATIONS WANTED.

YOUNG Man, well educated, cultured, own car, seeks position as Traveller; Western counties preferred.—N 565, this office. 4 A

MEDICAL, NURSING AND APPOINTMENTS.

ASSISTANT, unqualified, seeks vacancy, South Midlands; good experience, references. Address "Z 2341, Assistant," this office. 10 31

ASSISTANT, unqualified, seeks responsible post; good experience; moderate salary; excellent references. Address "Z 2365, Assistant," this office. 10 2

A NURSE Attendant, experienced, excellent, long references. Address "Z 2368, Nurse," this office. 2 F

A GIRL with a High Sense of Duty has her Character Delineated From Her Handwriting in the "Weekly Irish Times" to-day. 3 F

ASSISTANT, unqualified, seeks vacancy with good veterinary scope; all round experience; references; salary moderate. Address "Z 2364, Assistant," this office. 10 4

BOTANY Specimens, stuffs pharmacy student; moderate. Tel 91704. 5 B

CHEMIST REQUIRES Qualified Lady ASSISTANT; full particulars; city.—N 605, this office.

DUBLIN Chemist has Vacancy for APPRENTICE.—N 612, this office. 5 B

NURSE ATTENDANT WANTED for gentleman, Dun Laoghaire district; must be good lifter. Address "Z 2470, Nurse," this office. 5 F

NURSE, qualified, general and lever, with mental experience, will do part or whole time duty in city.—N 627, this office.

PHOTOGRAPHIC Pharmacy for Sale, Lock-up Shop, country town, population 1,100; excellent opportunity for veterinary chemist. Fully stocked; good photographic and dispensing business. Address "Z 2389, Pharmacy," this office. 3 I

PHARMACEUTICAL—Qualified Assistant, first class experience, city and provincial, excellent references, desires change, Dublin or county.—N 617, this office. 5 F

ROE—All bearing this name should see the Irish Family Names Page in the "Weekly Irish Times" to-day. Price twopence. 3 F

TRAINED and experienced Nurse Attendant, disengaged; highest testimonials; care invalid lady, gentleman.—N 504, this office. 2 E

UNQUALIFIED Assistant desires experience dispensary or hall with ample dispensing; full experience, references. Address "Z 2362, Assistant," this office. 4 F

WANTED, LADY CHEMIST, unqualified, four days week; three to eight o'clock; tea provided; Dublin suburbs; copies references.—N 400, this office.

YOUNG Lady (22) seeks Secretarial post, preferably with doctor or dentist; 2 years' experience, good recommendations; able to drive car.—N 545, this office. 4 E

YOUNG Nurse, Companion, Attendant, able to drive car; highest testimonials; town, country; lady, gentleman; disengaged 12th September; R.C.—N 619, this office. 5 F

MONEY, PARTNERSHIPS, INVESTMENTS, ETC.

£20 to £10,000 Loans granted daily in any part of Eire in sums of £20 upwards, with or without Security. NATIONAL FINANCE CO. LTD., 62 Middle Abbey street, Dublin. 'Phone: Dublin 43780. Grams: 43780 Dublin.

CASH Advances, £25 to £5,000, with or without security.—The Dublin Finance Corporation, Ltd., 6 Westmoreland street, Dublin. 'Phone 21287. T

CASH Advanced, from £20 upwards, with or without security.—Y. Boland, 68 Charlemont street, Dublin. 'Phone 51725. 78 25

CASH Advanced, £10 and upwards, with or without security.—S. Motsovitz, 34 Exchequer street, Dublin.

CASH Advanced, £10, upwards.—F. and J. Fowles, 5A Fowles street, Dublin. 13 30

GROUND Rent, £53 per annum; Profit Rent, £16 12/3.—Address, 2 Burgh quay.

LOANS from £10 upwards, with or without security.—L. H. Nelson and Co., Ltd., 6 Tuckey street, Cork. 4 A

PARTNER required, Poultry Farming; some capital. Address "Z 2455, Partner," this office. 5 B

REQUIRED, Loan £11,000, 4 per cent., House Property. Interest and principal repaid eight years.—N 604, this office.

£20 AND Upwards Advanced without security.—Central Trust, Ltd., 17 Clare street, Dublin. 7 F

EDUCATION, TUITIONS, ETC.

ALL Professional and University Preliminaries, Oral and Correspondence.—Wellington's College, Gardiner's Hill, Dublin.

A SPECIAL Course for College of Surgeons Preliminary Matriculation and Competition Examinations.—McNally's College, Grafton street (over Keoghs's).

COLAISTE Laisean—Cur an Bhoth Seimiun, Meanon Foghmair 7. Clá

Motor Vehicles and Cycles

MOTOR CARS.

AUSTIN 3-Ton Lorries, long wheelbase; prompt delivery.—Lincoln and Nolan, Ltd., 57/58 Lower Bagpot street, Dublin. 'Phone 61943-4-5. T

AUSTIN 1939 Model 10 h.p. Saloon, black with blue leather and sliding roof; mileage 19,000; £235.—Huet Motors, Lower Mount street, Dublin.

AUSTIN 10 h.p. Saloon; tax paid to end of year; £55.—Annamoe Garage, Old Cabra road. 5 F

HILLMAN Minx 10 h.p., 1934; good condition, sliding roof; 28,000; trial.—N 587, this office. 5 F

VAUXHALL 14 h.p., 1936 model, for Sale; taxed and insured, ready to drive away; bargain.—N 451, this office. 3 F

V8-30, BLACK, 1937, mileage 14,000, carefully kept, one private owner, perfectly new appearance and condition; £85.—N 598, this office.

WANTED.

WANTED Austin 10 h.p. or other good make; price, year, condition.—Doyle, Cashel, Greystones. 3 F

WANTED, 22 h.p. V8 Ford Saloon, in very good condition; must have small mileage, and not earlier than 1939-1940 model. Reply, stating full particulars and lowest price, to "Z 2468, Saloon," this office.

CARAVANS.

TO Hire, Caravan De Luxe, four berth, six windows, electric, complete all utensils; can be delivered any site; moderate; 'phone 91823.—Adair's Garage, Ranelagh. 4 E

BICYCLES.

B.S.A.—The World's Best Value. A quality Cycle at a reasonable price. Give us a call before deciding on your new model.—Kelly's, Bachelor's Walk. T

RALEIGH.—Call and inspect our range of Models. Catalogues and all particulars.—Kelly's, Bachelor's Walk. T

GARAGE ACCOMMODATION AND REPAIRS.

WANTED, Garage, north side; Rent or Purchase; confidential data.—Arthur Jones, Auctioneer. 3 F

MORE MILES from every gallon

Full range of types, 6/- each, everywhere. Made by
LEINSTER ENGINEERING CO., LTD., DUBLIN

FOR SALE

One July, 1938, Model Ford 2-3 ton Truck, £30 tax. Generally reconditioned £210

One 1937 Model Ford 1 ton Truck. £20 tax. Reconditioned ... £130

To be seen at
AUTOCARS IRELAND LTD.,
53/54 FENIAN STREET, DUBLIN.

PREPAID ADVERTISEMENTS

CONTINUED FROM PAGE 1.

GARDEN, FARM, BEES, ETC.

AT Drummond's—For your guidance we give a list of Bulbs which have just arrived, viz.—Hyacinths, Freesias, Tulips, Narcissus, Crocus, Snowdrops, etc.; catalogue, Tulips will be ready shortly, free on request.—57 and 58 Dawson street, Dublin. T

AT Drummond's—Choice stock of Strawberries, Carlow grown, including Virus free strain Royal Sovereign, year plants, 16/-; hand laid runners, 12/- hundred; carriage and packing extra.—Dawson street, Dublin, and Carlow.

ABOUT Beaufield Gardens, consult E. G. White, F.R.H.S., Gold Medalist, and inspect Whitechurch Nurseries, Rathfarnham. 'Phone, 95197. T

APPLES for Sale, to be pulled. Address "Z 2424, Apples," this office.

BALLAWLEY Alpine Nursery, Dundrum, Dublin.—Rock or Crazy Paving Plants, our selection, 5/6 dozen, 25 for 9/6; carriage paid. 12 28

CABBAGE—Savoy Whitening, 1/6 100. Sprouting Broccoli, 2/-, carriage 1/-.—Anson Barton, Fethard 9 X

CHRYSANTHEMUMS, outdoor and greenhouse, 30 sorts; 12 different, from 4/6; list free.—Canon Patten, Fethard. 11 X

DAFFODIL Bulbs, Irish grown, new improved varieties, from 1/6 dozen; list on request.—Straffan House Gardens Co, Kildare 24 X

DOUBLE White Narcissi Bulbs, "Poeticus"; 5/6 100, free.—Kieran, Dowdstown, Ardee. 5 B

GREENHOUSES, Garden Frames; Greenhouses Repaired, Glazed, Painted; moderate.—Byrne, 7 Barrow street. 2 E

GARDEN Rubber Hose, complete with fittings, 50 feet lengths 9/6, 60 feet 15/9, 90 feet 22/-, 120 feet 28/6; carriage extra.—Staveley's, Parnell street, Dublin.

LISSADELL Vegetable Plants.—Broccoli Cornish Dead Late, Brussels Sprouts, 3/6 per 100, post free; cash with order; subject crop and unsold.—Manager, Lissadell, Sligo. T

MIXED Daffodil Bulbs, 3/- per 100, carriage paid by Bristoe, Kilfucan. 3 F

ROE—All bearing this Name should see the Irish Family Names. Will be read in the "Weekly Irish Times" to-day. Price twopence. 3 F

SUTTON'S (Reading) Seeds.—Special Irish Catalogue now available from Findlater's, Findlater's Corner, Dublin. No duty need be added to prices in this catalogue. T

SPRING Flowering Bulbs—Irish and English grown Bulbs in many varieties; comparable in every way with that of Dutch origin; price list free.—Thos. McKenzie and Sons, Ltd., Pearse street, Dublin. 5 F

SEED Oats, "Winter Black," certified once grown from Webb's new regenerated hardy "Winter Black"; Co. Wexford.—Webb & Sons, and S. Armstrong, Ltd., Templeshannon, Enniscorthy. 3 X

SEED Oats, "White Marvellous," splendid quality, for Sale from grower. Address "Z 2446, Oats," this office. 5 F

UNSATISFACTORY dealing by any Advertiser in these columns should be immediately reported to the Manager of the "Irish Times." X

300 BROCCOLI for succession, Michaelmas to Christmas; 7/6, free; 100, 3/-, free.—Canon Patten, Fethard. 3 X

DRESS AND COSTUMES.

ABOUT Clothes—Mrs. Cusack, 65 Aungier street, Purchases Left-Off Clothing. Furniture, etc. Highest prices given. 31 -

ELIZABETH'S, 51 Grafton street—Ladies' own material expertly made up; Coats, Golf Slacks, Jackets, Frocks; moderate. 'Phone 22954. 2 E

FUR Coats any condition, remodelled latest styles, ten days. Satisfaction guaranteed. Established reputation and integ ity. Reconditioned Fur Coat Bargains for Sale, from £3. Wanted, Discarded Fur Coats for cash.—Feldman, 29 Mary street (Second Floor). T

LADIES', Gents', Children's Wardrobes; Gold, Silver Purchased; highest cash prices.—Mellon's, Patrick street, Kingstown 76 23

FURS.

FUR Coats, Capes and Ties in Silver and Blue Fox. Deferred Payments. Write, particulars, Taylor Yard, South Anne street, Dublin. T

CONTINUED ON PAGE 8.

LONDON MONEY MARKET

The revelation in yesterday's Bank of England return that public deposits at the bank have shown no important recovery from the low level reached a week ago, and despite the fact that the banks are turning over £2,000,000 to the Treasury this week, in respect of deposit receipts, was regarded in Money market circles as indicating the probability of further demands being made upon the banks for finance during the coming week.

The continued high level of bankers' balances at the Bank of England explains the pronounced ease in the short loan market during the past few days. Supplies yesterday were more than ample to meet all inquiries, and some lenders were left with unemployed balances at the close. Money rates were maintained at the usual levels. Conditions in the discount market were also without material change. There was a ready outlet for short-dated bills, but little business owing to market reluctance to sell.

Interest in the Silver market had almost completely evaporated. Business was negligible, and prices were without change at 25⅛d. per ounce for spot and 25¼d. for forward. The foreign exchanges were lifeless. The only alteration in rates was that for the Finnish currency, which was adjusted from 180-210 to 175-205.

Centre	Sept. 5. Closing Rates		Sept. 4 Closing Rates		Parity before 30/9/31
New York	4.02½	4.03½	4.02½	4.03½	4.86⅝
Montreal*	4.43	4.47	4.43	4.47	4.86⅝
Geneva*	17.65	17.75	17.65	17.75	25.22
Madrid	37.25 sellers		37.25 sellers		25.22
Stockholm*	16.85	16.95	16.85	16.95	18.16
Alexandria	97⅜	97⅝	97⅝	97¾	97.5
Athens	515 sellers		515 sellers		375
Helsingfors	175	205	180	210	193.2
Lisbon	99.80	100.20	99.80	100.20	110
B. Ayres*	16.90	17.13	16.90	17.13	47.577
Lima	22½	26½	22½	26½	
Montevideo	23½	26½	23½	26½	51⅛
Rio de Jan	nom		nom		5.89
Valparaiso	95.00 sellers		95.00 sellers		
Calcutta	17 15/16	18 1/16	17 15/16	18 1/16	18
Hong Kong	14⅞	15⅛	14⅞	15⅛	
Kobe (p.y.)	13⅞	14⅜	13⅞	14⅜	42
Shanghai	3⅛	¼	3¼	3⅜	
Singapore	28 1/16	28 5/16	28 1/16	28 5/16	

* Rates fixed by Bank of England. All others are free market rates.

WAKE UP YOUR LIVER BILE

without Calomel — and you'll jump out of bed in the morning full of vim and vigour

The liver should pour out two pints of liquid bile into your bowels daily. If this bile is not flowing freely, your food doesn't digest. It just decays in the bowels. Gas bloats up your stomach. You get constipated. Your whole system is poisoned and you feel sour, sunk and the world looks punk.

Laxatives help a little, but a mere bowel movement doesn't get at the cause. It takes those good old Carter's Small Little Liver Pills to get these two pints of bile flowing freely and make you feel "up and up." Harmless, gentle, yet amazing in making bile flow freely. Ask for Carter's Small Little Liver Pills. Stubbornly refuse anything else. 1/3 and 2/-.

FOOD AND PRODUCE MARKETS

CATTLE.

DUBLIN (METROPOLITAN).

	Numbers on sale this week as compared with last.		Corresponding weeks of 1939.	1938.
Beasts	2,312	decrease 143	1,843	3,306
Sheep and lambs	5,685	decrease 806	5,985	5,761
Veal calves	3	decrease 4	3	4

Notwithstanding a further decrease in supplies our cattle market was the slowest and most disappointing selling one for several months past. Trade from opening to close ruled dull and more or less depressed. Several shippers were about, but again in idle mood, and where a disposition was at all shown to business biddings were considerably lower than previous, in many cases could not be seriously entertained by owners. Northern patrons with less opposition also gained some concession, and with weather conditions unfavourable to local business sales in this direction showed some further curtailment, with only the small weighted fancy beasts inquired for at the lower rates ruling. In fact heavy beasts no matter how fat were almost neglected, and failed to clear. Best heavy weight bullocks 48/- to 50/-, with fancy drafts for special feeding up to 55/-, heifers 48/- to 50/-, occasionally 51/- to 52/-, secondary and rougher classes 44/- to 47/6 per cwt. As compared with corresponding market last year prices show an increase of 7/- to 10/-, and 15/- to 18/- per cwt. dearer on same period 1938. Beef cows also in smaller supply, which proved helpful to an early sell up at previous full rates. Bulls, however, continue dull, small money being accepted to attract buyers. Best young cows 39/- to 41/-, extra up to 45/-, secondary sorts 31/- to 36/-, others 23/- to 28/6, and bulls 30/- to 34/- per cwt.

SHEEP AND LAMBS.

The smaller gathering of sheep and lambs included a big proportion of lean, and otherwise unsuitable classes. Trade opened fairly active and steady for the choicer handy weighted sheep, and this tone was maintained so long as the right sort were available, but ordinary or rougher classes proved much more difficult to find buyers for, and again failed to clear. Best lambs were a freer trade without any quotable change in values, after which matters took a slow turn with a tendency of a clearance at a later hour. Prime mutton 10d. to 10¼d., occasionally 11d., secondary quality 8d. to 9½d., rougher 9d. to 7½d. per lb., and lambs 23/- to 37/6, extra 40/- to 46/6 each.

	Numbers on sale this week as compared with last.		Corresponding weeks of 1939.	1938.
Beasts	300	decreases 4	516	305

Supplies showed a further slight falling off with quality on the whole disappointing. For choice and promising beasts for home dairy purposes and ship, there was a good demand, and prices up to previous levels for like quality. Secondary cows experienced some difficulty in price making, but in the give and take of things market closed without any material change in last week's quotations at—Best cows and heifers £23 to £26, extra £27 to £31, secondary sorts £20 to £22, others £14 to £19 per head.

PIGS.

	Numbers on sale this week as compared with last.		Corresponding weeks of 1939.	1938.
Pigs	1,038	decrease 24	713	1,043

Although supplies were smaller here this week both numbers and quality proved up to standard for time of year. Buyers in good attendance, and business-like mood for all suitable bacon and pork hogs, which were steadily cleared on previous basis of prices. Sows more attractive and tending dearer, while slips and bonhams continue to fetch satisfactory bids. Prime light weight porkers 92/- to 96/-, medium bacon 96/- to 100/-, heavier 92/- to 92/-, sows 68/- to 70/- per cwt.; slips and bonhams 23/- to 47/6 and 50/- each.

GRAIN.

THE BALTIC.—WHEAT steady, but slow. The following are f.o.b. quotations:—No. 1 Northern Manitoba (St. John) first half December 32/7½, last half December 32/9, first half January 32/10½, last half January 33/-, No. 2 ditto first half December 31/7½, last half December 32/-, first half January 32/1½, last half January 32/3½; No. 1 ditto (Vancouver) September 26/4½, No. 2 ditto 25/4½, Australian bulk September-October 26/9, bags ditto 28/3, Rosafe new crop January 24/3 per 480lb. MAIZE dull. Plate September 13/-, No. 3 also No. 5 ditto 16/9, No. 6 yellow round 64-65 kilos September-October 13/-, 480lb. No. 1 Australian Chevalier September-October 29/6, No. 2 ditto 28/- per 448lb.

PROVISIONS.

DUBLIN POTATO.—Stocks continue small, and clearing well at 6/- per cwt. for best table classes.

DUBLIN VEGETABLE.—Small supplies met a sharper demand, with prices firmer, in the main, at 31:—York cabbage, large 30/- to 42/-, small 12/- to 27/- load; cauliflowers 2/6 to 5/- seconds 1/3 to 2/6 to 2/10 per cwt.; beet, 1/-; thyme and mint, 1/- to 2/- dozen bundles; peas 8/- to 11/6 bag, 18/- to 22/6 sack; turnips, 4d. to 8d.; scallions, 6d. to 8d.; plums, 1/6 to 4/-, damsons, 4/6; blackberries, 3/- to 4/-; and tomatoes, 5/6 to 6/6 chip.

DUBLIN FISH.—Supplies included 185 boxes from one trawler, 8 boxes lobsters, 6 packages salmon, 140 boxes herrings, 180 boxes mackerel, and a small amount from country and local senders. Demand fair at: Salmon 1/6 to 2/6, soles (dabs) large 3/- to 2/-, slips 6d. to 1/-, turbot 8d. to 2/- per lb.; lobsters, 4/- to 20/- per 13; herrings, 25/- to 32/6; mackerel, 3/6 to 4/- to 40/- cod, 77/- to 88/-; coding, 10/- to 21/-; conger eels, 3/6 to 21/-; ray, 10/- to 50/-; skate, 25/- to 80/-; hake, 25/- to 87/-; and prawns, 12/ to 16/- box.

GRIMSBY FISH.—Salmon 2/9 per lb.; plaice 21/- to 22/-, lemon soles 21/- to 24/-, small haddocks 9/- to 11/-, medium 12/- to 13/-, jumbos 9/- to 11/-, whiting 10/6, dogfish 11/-, small halibut 16/6, and hake 13/6 per stone.

PIGS

Fed on **"EMERALD" PIG MEAL**
fatten rapidly and grade well.
Post-card brings sample and name of Merchant.
PAUL & VINCENT, LTD., DUBLIN.

BRISTOL.—BACON and HAMS—There was a sustained demand, and allocations were generally cleared. The following prices are those charged by agents of the Ministry of Food, per cwt., carriage paid:—On sales to a nominated wholesaler—Wiltshire cut sides 113/6, three-quarter sides 121/6, specpecks 111/6, middles 122/6, backs cut in the U.K. 141/6, cut outside the U.K. 131/6, streaks 84/6, gammons or hams green 119/6, smoked 129/6, fore hocks and picnics (free of ration) 70/6 per cwt. On the occasion of any other sale, 11/6 per cwt. additional is to be charged. POULTRY—Light supplies met an active demand. Maximum Prices Order.—First hand, 64/- per cwt.; wholesaler to retailer, 72/- per cwt., delivered; and by retail 9d. per lb., all net weight. EGGS—Continental kinds were in keen request. The Ministry of Food has made an Order amending the Cheese (Maximum Prices) Order, 1940, which came into force on September 2. Australian, New Zealand, South African, Eire, and Canadian manufactured in 1940—First hand, 94/4 per cwt. ex store; wholesaler to retailer, 100/4, delivered, and retail 1/1 per lb. From October 1 the maximum prices of the main varieties of home-produced cheese will be reduced to the same levels as imported. From October 1 the premium for matured cheese will be discontinued. BUTTER met a keen trade. Maximum Prices Order—First hand, 143/- per cwt. ex store; wholesaler to retailer, 150/- per cwt., delivered, and retail 1/7 per lb.

PRODUCE.

LONDON.—RICE inactive. Burma two stars September-October 10/-. Siam one star 11/6, super 11/- per cwt. f.a.b. SPICE—Pepper quiet. Black Lampong spot in bond quoted 3½d. white Muntok ditto 4½d. Cloves, Zanzibar spot 9½d. lb. Ginger, African spot sellers 39/-, desiccated coconut fine cut spot 42/-, medium 40/- cwt. RUBBER closed quiet. Sheet spot sold 1/0½, September, also October sellers 1/0½, buyers 1/0¾, November sold 1/0⅞, January-March 11¼d. to 1/- and 11⅛d. April-June 11½d., fine hard para spot sellers 1/- per lb. OILS—The following are selling prices for material allocated to the primary wholesalers and large trade consumers. Linseed raw £44. Rape crude £44 5/-. Cottonseed crude £31 2/6, washed £34 5/-, refined £35 10/6, deodorised £36 10/-. Soya Bean crude £36, refined £37. Groundnut crude £35 10/-, refined deodorised £40, hardened £44. Coconut crude £28 2/6, refined deodorised £31 7/6, refined hardened £38 17/6. Palm Kernel crude £27 10/-, refined deodorised £30 15/-, hardened £35 5/-. Castor firsts £57, seconds £55, whale crude £30 10/- to £31 10/-, refined hardened £35 to £35 10/- per ton net naked ex mill or works. Palm Oil c.i.f. in bulk £17 5/-, loan drums £18 5/-, returnable casks £18 15/-. Turpentine, American spot 54/- per cwt. Rosin, American ranged from 25/- to 30/- as to grade per cwt. OILSEEDS—Markets quiet. The following are approximate shippers indications on the basis of the Government freight and insurance:—Linseed, Calcutta September-October £16, Bombay ditto £16 10/-, Plate September £11 15/-. Groundnuts, Coromandel September-October £14 10/- per ton.

LONDON METALS MARKET

TIN steadier. On balance, official quotations marked an advance of 10/- to 15/- per ton for cash and 5/- to 10/- forward. Standard cash quoted £255 5/- to £255 15/-; three months £256 15/- to £257 5/-; settlement, £255 10/-. Sales, 120 tons. ANTIMONY quietly steady. English regulus spot 99 per cent. £95 to £96, foreign ditto £94 to £95 per ton.

STOCKS FURTHER ADVANCE

INVESTORS MORE ENTHUSIASTIC

DUBLIN

Public interest was of much broader dimensions on the Dublin Stock Exchange yesterday, and good support was in evidence in most groups, which caused prices to forge further ahead. Livelier conditions prevailed among leading British Industrials, and the favourites marked fresh gains.

Financial Agreement Loan advanced a point to 103, and 4½ p.c. Land Bonds improved to 107½, Galway Harbour 4 p.c. eased to 93, but Irish Sugar 4 p.c. Deb. gained a point at 101. British Funds continued firm, and 3½ p.c. War Loan rose to 101⅞. Banks were quiet, but Bank of Ireland stock moved up to £41½.

Guinness units enjoyed strong support, and closed 1/- higher at 71/6. Grand Canal Ord. spurted 3/- to 30/- and the Pref. held 80/-. Rails were rather idle, and Great Northern Pref. shaded off to 21½. Clontarf and Hill of Howth fell 1/6 to 76/-, but Dublin Tram Ord. repeated 8/6.

Alliance Gas Ord. were steady at 22/9, but the Deb. jumped 2¼ points to 94¾. Johnston Mooney Deb. firmed up to 81½, and Cement Ord. hardened to 30/-. Goulding Ord. advanced 1/- to 24/- and Irish Tanners Ord. were raised up to 8/- to 8/6. Solus "A" Ord. improved to 32/6, the "B" Ord. gained 1/- at 33/6, and Sunbeam Wolsey Ord. made headway to 39/-. Irish Sugar Pref. and May Roberts (Ireland) Pref. inclined harder.

British Industrials made a bright showing. Imperial Tobaccos advanced a further 1/6 to 95/-, and Dunlop Rubbers made headway to 29/12½. Imperial Chemical Ord. firmed up to 26/-, and Courtaulds to 28/11½, but Coats Ord. eased the turn to 28/9. English Sewing Cotton Ord. quoted 25/10½.

OFFICIAL QUOTATIONS

GOVERNMENT FUNDS.—2½ p.c. Conversion Loan (under £200) (102⅛); 102⅜; 3¼ p.c. Financial Agreement Loan (100) 101; 4 p.c. Exchequer Bonds (103) 103; do. (under £200) 102⅞; 4½ p.c. Land Bonds (107) 107½; do. (under £200) (105⅝) 105⅜; 5 p.c. Land Bonds (100) 100; do. (under £200) (100) 100; Galway Harbour (93½) 93, and Irish Sugar 4 p.c. Deb. (100) 101.

BRITISH FUNDS.—2½ p.c. Consols (75¼) 75⅜; 3½ p.c. War Loan (101⅛) 101⅜, 5½, and do. (Bank of England) 101⅝.

BANKS.—Bank of Ireland (241¼) *241½, and Royal (9) 9a.

BREWERIES AND DISTILLERIES—Guinness Ord. (70/6) 71/-, 71/6, and Dublin Distillers "A" (2/-) 1/10½b 2/1½a.

SHIPPING.—Irish Shipping Ord. (27/6) 30/-, and do. Pref. (80/-) 90/-.

TRANSPORT, ETC.—Great Northern Ord. (2½) *21¼; Great Southern Pref. (7) 7b 8a; do. Guar. (19) *19/-; Canadian Pacific (45¼) 45¾; Clontarf and Hill of Howth (77/6) 76/-, and Dublin Tram Ord. (8/6) 8/6. GAS—Alliance Gas Ord. (22/9) *22/9, and do. Deb. (92) 94¾.

BAKERY AND MILLING.—Johnston Mooney Deb. (81¾) *81, and Ranks (L) Ord. (16/-) 16/b-16/6a.

IRISH INDUSTRIALS.—Allied Ironfounders "A" Ord. (3/-) *3/-; Cement Ord. (29/-) *29/-; Clondalkin Paper Ord. (5/6) 5/6; Goulding Ord. (24/-) 24/-; Irish Sugar Pref. (23/-) 23/3; Irish Tanners Ord. (8/-) 8/-; Jordan (L.) Ord. (24/-) 24/-; May Roberts (Ireland) Pref. (20) 20½; 21/-; Solus "A" Ord. (32/-) *32/6; do. "B" Ord. (33/6) *32/6; Sunbeam Wolsey Ord. (28/9) 29/-.

BRITISH INDUSTRIALS.—Booths Distilleries 4½ p.c. 1st Deb. 100⅝; Coats Ord. and Pref. Ord. (29/-) *28/9; Courtaulds Ord. (27/6¾) 28/1; Dunlop Rubbers (27/10½) 29/1½; English Sewing Cotton Ord. (25/-) 25/10½; Imperial Chemical Ord. (25/9) *26/-, and Imperial Tobacco Ord. (93/6) 95/- 95/-.

*Odd lot. a asked, b bid. c cash.
(Previous prices in parentheses.)

IRISH BANKS' RATE

Irish Banks' rate (changed Oct. 26, 1939)... 3 %
Loans on Government Stocks transferred ... 3½ %
Deposits under £2,000 ... 2½ %
Deposits of £2,000 and over ... 1½ %
The foregoing rates are subject to variation.

OTHER STOCK EXCHANGES

BELFAST.—3½ per cent. War Loan, 101½, 4; Ulster 5 per cent. Stock, 106⅛; Northern 5 per cent. Pref. 85; Belfast Corporation 5 per cent. 1946, 103; Great Northern Railway Ord., 2½; Harland and Wolff "B," 9/-; White, Tomkins and Courage Ord., 28/- bid; ditto Pref., 19/9 bid.

CORK.—Financial Agreement Loan, 101; 4½ per cent. Land Bonds, 107½; War Loan, 101⅝; 4½ per cent. Land Bonds, 107½; War Loan, 101⅝; 4½ per cent. Land Bonds, 87/9; Great Northern, 2½; Cork Gas, 7/-; Goulding Ord., 24/0; Cuniners Ord., 71/-; Irish Sugar Pref., 20; buyers, 8/-; Polikoff (I.F.S.) sellers 16/9; Solus "A," 32/6.

BIRMINGHAM.—Alvis rose to 1/9, Raleigh, and Standard higher. Smith Dorfd, strong at 6/6. Austin "A" 14/-; Dennis, 12/9; Dunlop, Humber, 10/6; Ford, 15/10½; Guy, 1/6; Leyland, 50/7½; Lucas, 48/9; Morris, 21/-; Napier, 4/6; Raleigh, 47/6; Rolls, 68/5; Rover, 12/3; Singer, 1/1½; Standard, 11/9; Triplex, 18/7½; Small Arms, 15/10½.

MANCHESTER.—Bleachers, 2/3 to 2/9; Dyers, 3/- to 3/6; "Slubbers," 3/9 to 4/-; Calicos, 4/- to 4/3; Coats, 28/9; Courtaulds, 28/3 to 28/9; Dunlops, 29/6 to 30/-; Cottons, 24/6 to 25/6; Velvet, 2/6 to 2/9; Spinners, 2/9 to 3/3; Henrys, 6/3 to 6/9; Turner and Newall, 55/- to 56/3; Wall Paper Def., 15/- to 15/6.

DIVIDENDS AND REPORTS

Robertson, Ledlie, Ferguson and Co. (Belfast) announce an interim dividend for half-year to 31st July, 1940, of 3 per cent. on the Ordinary and Preference. (Same.)

British Power and Light Corporation.—Interim of 2 per cent. (same).

Bolsover Colliery.—Interim dividend maintained at 5 per cent.

Call: Printers' Association.**—Profit of £251,970. In the previous year there was a loss of £149,780 credit of war contingencies reserve, and that a dividend of 5 per cent. per annum, less tax, be paid on account of the year to December 31, 1936. The amount carried forward is £91,193. In the previous year £150,000 was transferred from general reserve, and the amount carried forward was £40,028.

Colonial Corporation of America.—Dividend of 25 cents per share on the Common. In addition, a dividend in Common stock at the rate of one share for each 30 shares held is to be paid on December 10 to stockholders of record at the close of business on October 11. In June this year a dividend of 50 cents per share was declared on the Common stock, besides a scrip dividend at the rate of one share for each 40 held. The annual quarterly dividend due October 1 of $1.75 per share is recommended on the 7 per cent. Cumulative series prior Preferred stock as is the half-yearly dividend due December 31 next of $1.50 per share on the 6 per cent. Cumulative First Participating Preferred stock.

D. Gestetner.—Preference dividend is to be paid on the due date (October 1), and it is anticipated that the final Ordinary dividend will be declared and that accounts will be published before the end of October.

Ecuadorian Corporation.—Dividend in respect of the quarter to September 30 3 cents per share, U.S. currency (same).

Firmin and Sons.—Net profit £7,278. Dividend 6d. per cent. same.

Federated Foundries.—Dividend on the 5 per cent. Cumulative Preference shares is deferred.

Kramat Pulai.—Interim 15 per cent.

Ketton Portland Cement.—Final dividend on the Ordinary of 8½ per cent., making 15 per cent. for the year (same). The final payment is made on an additional 100,000 Ordinary shares which were issued to Ordinary shareholders in April last. Remaining half-year's dividend on the 7 per cent. Participating Preference shares, together with the payment of a final dividend participation at the rate of 1½ per cent. per annum is also recommended.

W. Cook and Co.—Net profit £35,027 against £11,442). Final dividend of 10 per cent. on Ordinary, making 15 per cent. for year (against 3½ per cent.).

Malayan Tin Dredging.—Interim 15 per cent.

Quasdasc.—Final dividend of 10 per cent., plus a cash bonus of 10 per cent., making 30 per cent. (same); profits, £99,663 (against £85,653).

Southern Malayan Tin Dredging.—Interim 15 per cent.

Severn Valley Gas.—Interim of 2½ per cent. (same).

Trussed Concrete Steel.—Interim of 2½ per cent. (same).

Union Cold Storage Co.—Profit, £976,970 (against £976,512). Dividend of 10 per cent. is recommended on the Ord. stock (same).

United Indigo and Chemical Co.—Profit, £9,333 (against £4,368). Ordinary dividend of 5 per cent. and further dividend of 1½ per cent. on the Ord. and the 5 per cent. Pref. shares. In 1938-39 the Pref. dividend was met, but nothing was paid on the Ord.

Vaughan Brothers (Drop Forgings).—Final dividend of 12½ per cent., making 22½ per cent. for the year (same); profits, £91,445 (against £60,931).

OLD WAR LOAN SOARS IN LONDON

The London Stock Markets again had to make a delayed start yesterday, but very shortly after the "all clear" business was in full swing, with the confident tone which followed the "destroyers" agreement well maintained. Buyers in several sections were distinctly more enthusiastic, and while Gilt-edged Securities attracted brisk demand, Industrials were again in good form, with Cable and Wireless Stocks prominents on favourable trade reports, and dividend expectations, and Breweries brighter as a result of the Guinness report.

Oil Shares also scored fresh advances under the lead of Trinidad issues, and the fresh batch of encouraging monthly returns helped Kaffirs to preserve an upward trend.

The general feeling of cheerfulness was accentuated by the rising trend on Wall street, and when trading closed fresh improvements were noticeable on a broad front.

The feature in the Gilt-edged Section was further activity in Old War Loan, and the stock went further ahead to 101⅛, its highest level since 1939. Meanwhile, Old Consols, Conversion 3½ p.c. Funding Fours and Local Loans, all attracted attention and established gains of ⅛. N.D. Bonds 2½ per cents also came in for support, and recovered part of the interest deduction, the final price being 100½. India Stocks remained uninteresting, and there was no material alteration in Dominion and Colonial issues.

The Foreign Section derived little encouragement from the surrounding firmness, and once again slightest mention. One or two of the Brazilian Fundings continued to improve, however, and in Far Easterns the Chinese Imperial Railway 8 p.c. Gold Issue came into prominence with a spurt of 4 to 40. The only noteworthy movement among other bonds was a set-back of 1½ to 13½ in Greek 7 p.c. 1924.

Operators in British Rails were still acting cautiously, but the market was not entirely unresponsive to the prevailing firmness, and some small buying orders sufficed to produce firmness in several leaders. Great Western Ord. showed up well, with a fresh rise of ½ to 29, whilst L.M.S. and S.R. proved a bright feature among the senior issues.

In Foreign rails, Argentines found more support than of late, but transactions were not sufficiently active to bring about anything but minor adjustments in values.

LEADING EQUITIES UP AGAIN

CABLE ISSUES PROMINENT

Although business was again interrupted, this did not upset the confident tone of the Industrial market. Satisfaction with the Anglo-American naval agreement was reflected in the overnight strength displayed by Wall Street, and this added much to assist sentiment on this side. A further investment enquiry was received from the provincial centres for the leading equities, and many modest gains were recorded.

Cable and Wireless issues were prominent in the upward movement, the Ordinaries rising 2 to 50 and the Preference 1 point to 86½.

The Stores to come in for a good deal of attention under the lead of Woolworths, which also advanced 1/3 to 37/3, with Harrods closing 6d. up at 28/6.

There was some irregularity among Iron, Coal and Steel Shares, but the majority of movements on balance favored holders. Wm. Cory strengthened 1/- to 3½, and modest gains were recorded by John Brown, Dorman Long, Babcocks, Stewarts and Lloyds Deferred and Harland and Wolff. Electrical Equipment and Supply Shares also received a fair amount of attention, buyers being in evidence for Generals, W. T. Henleys and Siemens, Metropolitans and North-Easterns.

Apart from Handley Page, which eased to 13/3, the Aircraft and Motor issues found supporters, Faireys hardened to 11/6, Morris Motors rose to 22/3, Hawker-Siddeley improved to 9/6, Joseph Lucas to 24½ and Pannalls to 4/-.

Breweries continued very firm, Courage advanced 1/- to 42/-, and South African Ord. 6d. to 92/6. Guinness were maintained at 71/-. Tobaccos made steady headway. Gallahers, United Kingdom and T.S.T. Ordinary each improved 1/- with "Bats" and "Imps" the turn higher at 3½ and 4½, respectively.

Among Rayons and Textiles Courtaulds improved to 28/3. British Celanese Ord. to 3/10½. Second Preference to 13/6, J. and P. Coats to 29/6, and Lancashire Cotton to 16/9.

In other directions Boots Drug strengthened to 39/6, British Aluminium to 35/6, Oxygens to 3½, Dunlops to 29/6, Imperial Chemicals to 26/7½, London Brick to 54/6, Pinchin Johnson to 19/-, Ranks to 16/6, United Molasses to 20/3, International Tea to 10/9, Turner and Newall to 2½, and Lever and Unilever to 20/-.

GOOD DISPLAY BY KAFFIRS

WHY TIN SHARES ROSE

The recent firmness of Kaffirs became even more accentuated yesterday. The numerous further records achieved last month by the producers continued to exert a considerable beneficial influence on sentiment.

Demand remained mainly on local account, and the extent of the advance was again out of line with the comparatively small business of the turnover, but at the close the list, as a whole, made another impressive showing. The fact that the Cape continued to show itself a buyer in some instances remained a helpful factor.

In the dividend payers, Nourse again came into the limelight, rising 3/32, and a similar movement occurred in Grootvlei. Smaller rises were marked in a number of others.

West Africans retained the firmness formerly evident. Bibiani were notably good with a rise of 9d. at 15/6, and Ashanti, at 23/16, were another fraction better.

Nundydroog were marked back 1/16 to 1/4 on the reduction in the interim to 1/- per share, against 2/- a year ago. The final in respect of 1939 was 2/3. A reduction in the latest distribution had been widely expected, but halving the payment was the most that anywhere had been anticipated.

After their sharp advance on Wednesday, Rhodesian Coppers were quieter. Further gains were marked in Rhokana at 77/6, and Roan at 13/11½.

Following the sharply increased interim dividends just announced, Tin Shares generally had a harder appearance. In the Barriers, Zincs ruled firm and strengthened ⅛ to 2½, and fractional gains also occurred in several others.

De Beers Def. reacted to 7, but this was the only movement in the Diamond list.

SHORTAGE OF STOCK HELPS RISE IN OILS

In the absence of selling, modest support led to a further advance in Oil Shares yesterday. The rise was again helped by a shortage of stock.

Among the leading issues, Anglo-Iranians continued to attract buyers, and further improved to 1⅞-2 up. Burmahs, at 2¼, were similarly higher, while "Shells" were well maintained at their improved level of 11⅝. There were a few enquiries for Mexican Eagles, which put on 1/2d. to 4/10½.

The Anglo-American Agreement was again responsible for firmness in Trinidad issues. Petroleum Developments closed 6d. better at 45/6, while Apex at 25/8 and Centrals at 7/-, both showed gains of 3d. United British advanced 4/2d. to 7/4½, and British Borneo 6d. to 8/-. Elsewhere Anglo-Ecuadorians, by reason of the physical location of its properties, rose 1/- to 15/6. Similarly, Lobitos were put 1/2 better at 12. There was a fair demand for Anglo-Egyptian "A" and as a result the price was marked up 1/8 to 2. Attocks also showed some improvement at 11/32.

RUBBERS STAGNANT

Conditions in the Rubber bare market underwent not the slightest improvement yesterday. Business, if anything, was on a smaller scale than on the preceding days of the week, and prices generally closed without alteration. Most issues were not even nominally quoted. The tone of the market, however, remained quite steady.

WOOL

BRADFORD.—It is announced that manufacturers for export can rely on supplies of crossbred wools for overseas trade. This will enable them to send out wider ranges of samples. New business quiet, but shipments against contracts well maintained. There is an advance of about five per cent. in by products. Yarn prices unchanged and steady.

LON

WEARS! WEARS! WEARS!

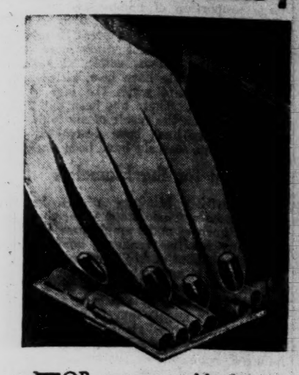

FOR women with busy hands — and whose are not at this time? — "Cutex Salon Type" Nail Polish is ideal.

Being slightly heavier than ordinary nail polish it gives days and days of extra wear without fading, chipping or peeling. Yet it takes but a few minutes to dry and comes in the latest shades.

CUTEX
SALON TYPE POLISH

Ask to see Hijinks and Gadabout — 1/- and 1/9—or send 6d. in stamps for Cutex Trial Kit, including Liquid Polish and Oily Polish Remover, to Northam Warren (I.F.S.), Limited, 23 Great Ship Street, Dublin, stating which of these shades required.

Hair Beauty.

Evan Williams Shampoo is blended with such care and exactness that while it cleanses thoroughly its action is so gentle that even the most delicate hair is unharmed and gains valuable nutriment.

Do not spoil the effect by using an inferior Wave Set. Insist on Evan Williams QUALITY Wave Set.

EVAN WILLIAMS SHAMPOO
4D 4D
"ORDINARY" for Dark Hair. "GOLDENLIGHT" for Fair Hair

RAILWAYMEN SEE MINISTER

Satisfaction was expressed by members of the Dublin and District Council, National Union of Railwaymen, deputation who yesterday saw the Minister for Industry and Commerce on the findings of the Transport Commission.

The deputation consisted of Mr. C. D. Watters, Irish secretary, N.U.R.; Mr. F. Bell, organiser; Messrs. J. Noctor, Council chairman; C. Gaskin secretary; P. Timmins (Amiens street No. 2 Branch secretary), M. Moran (branch chairman) and Sean Murray, Broadstone.

No statement as to the result of the conference was issued.

LATE MISS M. CUNNINGHAM

At a meeting of the Sugar, Confectionery and Food Preserving Trade Board held in Dublin on the 3rd inst. a vote of condolence with the relatives of the late Miss Margaret Cunningham, M.A., deputy chairman, was, on the motion of the chairman (Alderman T. Kelly, T.D.), passed unanimously. The following members were in attendance at the meeting:—Appointed member, Alderman T. Kelly, T.D., chairman (presiding). Employers' representatives: Mr. R. Thompson, Mr. J. A. McMahon, Mr. J. McGivern and Mr. T. Tate. Workers' representatives: Mr. G. Lynch, Mr. W. Ruddell and Miss E. O'Connor.

Two German airmen, both officers, landed at a S.E. English town yesterday morning from a rubber boat. They were at once made prisoners. They stated that they had been afloat in the Channel since 2 p.m. on Wednesday.

Goodbye to Grey Hair!

Look young again this easy way

Why let grey hair put years on you? Get back your youthful looks as thousands are doing by making up this simple home mixture. Life and colour come to your hair quickly, safely, and at trifling cost. Here's the recipe. To a half pint of water add one ounce of Bay Rum, a small box of Orlex Compound and a quarter ounce of glycerine. That's all! Any chemist will make it up or accept the ingredients. Apply the mixture twice weekly and your grey hair will soon show rich natural colour. Orlex isn't sticky, won't rub off and doesn't colour the scalp. Cut out this recipe and begin to bring gold-lays to grey hair to-day!

Orlex

Of Interest to Women

A MATITA tweed suit in parchment, brown and gold, with a parchment crêpe shirt-blouse and a leather cowboy lapel ornament.

WAR ON WASTE

THE Kitchen Front plays an important part just now, and should be kept "up to scratch" by a periodical inspection of equipment and resources, in the same way as in war-time troops and great productive factories are inspected.

The housewife is her own "commander-in-chief," and has now an excellent chance to prove her organising ability and foresight in planning her home larder and kitchen front, so that she can cope with any eventuality. At present she is driving a campaign against the harassing enemy—waste. With every scrap of metal, wood, paper, and food that she saves and puts to good use, she is winning the battle of waste and helping to win the war.

Waste is an underhand enemy, and crops up in any number of seemingly unimportant and unexpected places. Take food, for instance. That extra little bit of salt left on the plate: is that tipped off into a spare jar for use in cooking? Those scrapings of butter or margarine: are they, too, put in a basin and used as cooking fat? Bones from the week-end joint and from chops are not finished with when the meat has been removed. They should be put in the stock-pot together with any outer leaves of vegetables, pea-pods, scraps of lean meat and unthickened gravies. Many very appetising soups can be made from scraps which used to be thrown away.

Whilst on the subject of food, there are many simple little economies which the housewife can practise. Eggs, for instance, are too much of a luxury nowadays to be used for making custards. But sweetened custard powders, or custards made from ordinary custard powder and a full-cream sweetened tinned milk are excellent substitutes and require no part of the sugar ration for sweetening.

Full-cream condensed milk, both the sweetened and unsweetened variety, has many uses in war-time menus. The sweetened kind is invaluable for making milk puddings, sweet sauces and for use in cake-making. The unsweetened kind, apart from being used diluted in water in place of fresh milk, is an economical substitute for cream on fruit, puddings and cereals. Both varieties are well-known as baby foods.

SAVING ON FUEL

Multiple steamers are becoming popular in the kitchen. Housewives are learning the art of cooking a complete meal over one burner or hot-plate: joint or meat stew in the lower container, vegetables and pudding above. If the oven is being used, the whole meal is more carefully planned, so that all available space in the oven is made use of.

The kitchen boiler also plays its part in the anti-waste campaign. Much kitchen rubbish hitherto thrown into the dustbin can be burnt in the boiler after essential salvage has been carefully sorted out. Every time a match is struck to light the stove the stump should be dropped in a little jar conveniently near the stove. It is surprising how quickly matches accumulate, and they are a help in fire-lighting when sticks are scarce and expensive.

EMERGENCY LARDER

The wise housewife will already have laid in her emergency larder. This, however, should be checked up from time to time, and items used in rotation and replaced, so that the store is always fresh. If the labels on the tins are dated it will be found a convenience in using up the old stock first.

Canning has reached high levels of recent years, and many tinned foods will keep almost indefinitely. Tinned fruit and vegetables, however, lose something of their freshness and good appearance if kept longer than twelve to eighteen months. Tinned butter and other fats are also best used within eighteen months. Sweetened condensed milk is liable to become sugary after nine months or a year, although it is still perfectly "good." The unsweetened kind will keep for two years or more.

Cereals and flour will keep well if supplied in hermetically sealed containers and kept in a cool, dry atmosphere. Otherwise they are liable to go sour. Flour which is kept in bags or cartons should be "aired" frequently to keep it sweet by pouring it into another bag.

ABREAST OF TIME

The housewife should also learn how to make varied dishes, say, from herrings. If there is a good potato crop she should learn in how many ways potatoes can be used in cooking quite apart from their use as a "vegetable." Potato "flour" can be used to make pastry, cakes and puddings.

The housewife's duty is to keep her family well and happy and at the same time to get the very utmost value from every bit of material and food she uses.

I SAW LAST WEEK

A large selection of colours in Guerlain Powders at 6s. 6d. per box in a Dawson street shop—this powder will soon be unobtainable.

* * *

Unbleached linen chair backs with coloured embroidery for 2s. 9d. each in a Suffolk street shop—arm rests to match are also obtainable.

* * *

A collection of pure wool cashmere jumpers for children up to 14 at 5s. 6d. each in a George's street shop—splendid quality.

* * *

Fly swatters with coloured trimmings for 6d. each in a Dawson street shop—essential in every house.

* * *

Very attractive pottery teapots in various colours, with dripless spouts, for 6s. 10d. each in a Grafton street shop—obtainable in several sizes.

* * *

A check lined double texture mackintosh, with a large storm collar and slit pockets, for 17s. 6d. each in an O'Connell street shop—very hard wearing.

* * *

Beautifully cut gym tunics in navy blue serge for 25s. 6d. in a Grafton street shop—obtainable in all sizes.

* * *

A huge collection of glass cloths, kitchen rubbers, dusters, polishers, etc., at very reasonable prices in an Exchequer street shop—lay in a stock for the winter.

* * *

A Wedgwood vase in ivory shade, with a wide mouth, in a George's street shop—ideal for wayward flowers, such as chrysanthemums.

* * *

Very pretty soft wool scarves in a big variety of plain colours for 1s. 11d. each in a Grafton street shop—warm and light.

* * *

Sundour brocade in trellis design for curtains or chair covers for 1s. 11d. per yard in an O'Connell street shop—unrepeatable bargain.

* * *

A high-buttoned tailored suit in blue Irish tweed, with a pleated skirt, for 7½ guineas in a Grafton street shop—very smart.

* * *

AND I FOUND that **INK STAINS** can be removed from linen, silk or woollen materials if the stain is soaked for twelve hours in tomato juice.

SPY ANN.

Soup and Savoury

Soups and savouries are generally considered additional items on the menu. The following suggestions, however, will provide a satisfying meal without any more substantial dish.

The tomato savoury may be varied by using a different filling. A forcemeat made with breadcrumbs, the tomato pulp and grated cheese, bound with egg, makes a tasty filling. Other suggestions are minced ham, chopped shrimps and peas, or chopped bacon and broad beans.

Cream of Cabbage Soup (to serve 5 to 6 persons)—Make some white stock by boiling veal or mutton bones in water with a carrot, turnip and onion added. Simmer for two hours. Strain off the stock.

3 pints white stock, 1 pint milk, 2 onions, 1 medium-sized cabbage, 1 small tin condensed milk (unsweetened), seasoning, blended flour, grated cheese.

Wash the cabbage and remove the coarse outer leaves. Cut in half and remove the core. Place the core in the pan with the stock, chopped onions and outer leaves of the cabbage. Simmer gently for an hour and a half. Strain the soup. Add the milk, seasoning and the cabbage chopped into fairly small pieces. Boil fairly briskly for 20 to 30 minutes, until the cabbage is cooked, but not mushy. Melt a knob of butter in a saucepan, add a dessertspoonful of flour for each pint of soup, season and mix to a smooth paste with the condensed milk. Stir into the soup, boil for two minutes, then serve at once with plenty of grated cheese.

Tomato Savoury.—Six large, firm tomatoes, ½lb. kidney, flour, butter and seasoning, rounds of toast or mashed potato.

Cut the tops off the tomatoes and scoop out the insides. Remove the skin and core from the kidney, cut into cubes and roll in seasoned flour. Melt a little butter in a saucepan and add the kidney and just sufficient water to form a rich gravy when the kidneys are cooking. Cook very slowly for 10 minutes. Fill the scooped out tomatoes with the kidney, bake in a slow oven for 15 minutes. Serve on buttered toast or a bed of mashed potatoes. (The tomato pulp can be strained, thickened with flour, seasoned and served hot as a sauce if liked.)

THIS WEEK'S RECIPE

GOLDEN SPONGE CAKE

1½ cups cake flour, or 1½ cups self-raising flour, 1 heaped teaspoonful baking powder, ¼ teaspoonful salt, 1 teaspoonful lemon extract or juice, 6 egg yolks, ¼ cup boiling water, 1 cup sugar, 2 sandwich tins, 7 inches diameter.

Pass the flour, baking powder and salt through a sieve. Add the salt to the yolks of eggs and beat them well until very light, gradually add the sugar while beating. Add the flavouring and stir in the water, flour and baking powder. Turn into the two greased tins and bake for 30 minutes with the "Regulo" at Mark 3.

Spread lemon custard between the two sponge layers and ice with butter frosting.

Next Week: GALLETTES.

GAELICISATION OF UNIVERSITIES

MR. BLYTHE'S PLEA FOR COMPULSORY IRISH

Declaring that the difficulty in reviving the language had neither been understood entirely nor tackled earnestly by the Government, Mr. E. Blythe, speaking at the inaugural meeting of the thirty-fifth session of the Leinster School of Irish, Parnell square, Dublin, suggested that the law of compulsory Irish for law students should be extended.

He said that bank clerks, public accountants, railway clerks and shop assistants working within twenty miles of the Gaeltacht should be required by law to have a competent knowledge of Irish, and that Civic Guards, bus conductors and all tradesmen's apprentices whose work brought them into contact with the Gaeltacht should be compelled to know the language well. Urging the immediate Gaelicisation of the universities, he said that even Trinity College should not be permitted to remain a centre of Anglicisation.

In his report the secretary, Seamus Mac Cathmhaoil, M.A., stated that the Department of Primary Education had informed the College that teachers who attended the College course would in future be granted five days extra personal vacation. During this year a new course in Irish for students other than teachers is being undertaken.

The speakers to Mr. Blythe's address were Mr. M. Breathnach, M.A., Inspector of Secondary Schools, and Alderman C. Breathnach, T.D.

Judge Mooney, S.C., presided. The attendance included:—Tomas O Muirgheasa, M.A., Assistant Secretary, Department of Education; Brian Mac Giolla Phadraig, M.A., Ard-Ollamh; Dr. Seamus O Searcaigh, M.A., Ph.D.; Louis de Roiste, Des Litt.; P. O Gallchobhair, Cigire Sgoil; T. O Raibhteartaigh, M.A., Cigire Meadhon Sgoil; M. O Dubhghaill, M.A.; T. Mac Sithigh, M.A.; P. O Dubhthaigh, Roinn an Oideachais; Seosamh O Conchubhair, Roinn an Oideachais.

AN IDEA FOR SEASIDE PICNICS.

There is an intriguing new beverage on the market which will make immediate appeal to all picnickers, because it retains its piquant flavour after hours in a vacuum flask. It is called Coffo-Era, and is made from Irish barley and barley, 6d. per carton from grocers.

WORK OF LAND COMMISSION

MEATH GAELTACHT COLONY

THE COLLECTION OF ANNUITIES

CERTAIN legal difficulties which arose in connection with the acquisition of land by the Land Commission for division were responsible for the slowing up of work of division during the year ended 31st March, 1939. This is recorded in the report of the Land Commissioners for that year, which has just been issued. New legislation, which became operative in August last year, has cleared away the impediments and the work will now proceed with normal speed.

During the year the land acquired for division was only 44,971 acres as compared with 87,288 acres in the previous year, while the area actually divided was 41,745 acres to 3,374 allottees compared with 60,907 acres distributed to 4,959 allottees in the previous year.

COLONY MIGRATION

Nine families have been migrated to a new colony at Clongill, Co. Meath. The position at the 31st March, 1939, in regard to colony migration from the Gaeltacht was that a total of 99 holdings had been provided for the Gaeltacht migrants, covering an area of 2,286 acres, purchased for £38,288, and comprising a total new population of some 660 in County Meath. The cost of equipping these holdings with buildings, roads, fences, drains, pumps, etc., was £54,616, with an additional expenditure of £31,792 for special assistance to the migrants. The Commissioners state:—"We are satisfied that the experiment, though somewhat costly, has been justified by the results obtained. The migrants generally have now definitely made good in their new holdings and are able to maintain themselves and their families at a higher standard of living than heretofore."

In addition to the colony migration from the Gaeltacht, migrations in small groups from other congested areas have also been carried out during the year 1938-39, and 34 holdings have been provided in the Counties of Meath, Kildare and Westmeath for migrants from Mayo (25), Sligo (3), Kerry (5) and Cavan (1).

A total sum of £672,003 was expended by the Land Commission out of voted moneys during the year ended 31st March, 1939, in respect of estate improvements, of which £400,113 was in respect of buildings and £271,890 represented general improvements—roads, fences, drains, etc.; 1,010 new dwellinghouses built by or with assistance from the Land Commission were completed during the year, and, in addition, advances were made for the building of 420 dwellinghouses to supplement grants made by the Department of Local Government and Public Health.

LAND ANNUITIES

A total sum of £2,495,173 was collected in the year 1938-39 in respect of Land Purchase Annuities as compared with a collection of £2,480,229 in the year 1937-38. The total arrear of revised annuities for all gales up to November-December, 1938, at 31st March, 1939, was £965,535. This had been reduced to £728,110 by the 31st July, 1939.

As regards tenanted land, a total area of 3,024,267 acres was vested in the Land Commission, comprising 102,911 holdings on 8,582 estates, representing a previous rental of £1,337,373, and a total purchase price of £20,380,102 (apart from costs fund). Of this total 856,882 acres, comprising 28,272 holdings and representing a total resale price of £6,675,983, have been revested in the tenant purchasers, of which 62,754 acres, comprising 2,555 holdings and representing a resale price of £420,059, were revested during the year ended 31st March, 1939.

UNTENANTED LANDS

As regards proceedings for the acquisition of untenanted land under the Land Acts, 1923-36, up to the 31st March, 1939, a total area of 861,339 acres was acquired or taken over by the Land Commission, of which 768,837 acres were divided among 49,496 allottees (378,385 acres being utilised to enlarge 31,019 uneconomic holdings and 395,452 acres to provide 18,477 new holdings or plots for disemployed labourers, evicted tenants, migrants and other persons and bodies).

As regards the distribution of purchase moneys of estates to the vendors, during the year ended 31st March, 1939, the Judicial Commissioner of the Land Commission distributed a sum of £1,469,675, together with £35,590 out of the Costs Fund, in Land Bonds under the Land Acts, 1923-36. The total sum distributed under all the Land Acts during the period from 1st April, 1923, to 31st March, 1939, was £32,985,210.

MUNICIPAL BODIES' CONFERENCE

RESOLUTIONS FOR CONSIDERATION

A request to increase the all-in cost figure for payment of subsidy purposes in respect of houses built in slum clearance schemes may be made to the Minister for Local Government when the 27th annual conference of the Association of Municipal Authorities meets in Dundalk next week.

A motion to this effect has been put forward by the Cashel Urban Council, which suggests that the present all-in cost figure, which is £350, should be increased to £450 per house, having regard to the present exorbitant cost of building materials resulting from the war.

Another resolution to be considered requests the Minister for Finance to introduce legislation providing for the funding of interest accruing on moneys advanced by the Commissioners of Public Works during the period of the construction of houses, and until the houses are ready for occupation, the accrued interest to be regarded as part of the capital outlay to be spread over the period of the building loan instead of the present procedure of throwing the entire burden of the interest on the ratepayers in a particular year.

CLEARANCE AREAS

A motion by Tralee U.D.C. proposes the amendment of the law governing the assessment of compensation for lands compulsorily acquired by local authorities in clearance areas, so that compensation would be more equitable and favourable to the local authorities. This Council also suggests that the Derelict Sites Bill should be amended to enable local authorities to acquire the sites.

A resolution by Castleblayney Urban Council asks the Minister for Agriculture to issue permits for the export of pork carcases into Northern Ireland to enable pork markets to be re-opened in border towns in Monaghan, Louth, Cavan and Donegal, and thus stabilise prices and relieve the glut of pigs which the pork factories in Eire are unable to absorb. The resolution suggests also that bacon-curers in Eire be permitted to purchase pork in the pork markets for curing in their factories.

TRAVELLING SHOPS

Castleblayney also wants the Government to deal with travelling shops, and Cork representatives will raise the question of the wanton damage of public and private property by irresponsible persons.

The conference will open at the Technical Schools, Dundalk, on Tuesday, and will continue until Thursday. In that period papers will be read by Deputy Corish, Mr. Luke J. Duffy, Mr. Michael Carmody, Town Clerk, Ennis; Mr. T. F. McGahon, M.C.C., and Mr. J. F. Doris, Dundalk Surveyor. The delegates will be welcomed by the chairman and members of the Dundalk Council in the Town Hall.

FROM THE LEGAL DIARY

LAW NOTICES—Friday, September 6. Before the President of the High Court, at 11.30 o'clock. Court 1—Cox, minors.

NEW ISLANDS FOR OLD DESTROYERS

GAINS OF BRITAIN AND U.S. COMPARED

IMPORTANCE OF NAVAL ASPECT

By Our Military Correspondent.

LEST it should be thought that over-anxiety to apply the Aladdin parallel is responsible for the above title, it may be well to point out that to the United States of America the islands are "new," in the sense that no American State ever owned any of them. From Columbus on they belonged one way or another, to Spain, or Holland, or Britain or France. In short, all the "old" owners were European. In trying to analyse the "deal" it is best to take the U.S.A. side first, and then to pass on to consider how and how far it will assist Britain in the prosecution of the war.

First of all, it should be realised that the transaction does not betoken any sort of new orientation of American policy. On the contrary, it is rather the expression of an instinct. The prime exponent was, naturally, the great naval writer, Admiral Mahan. He described these West Indian waters as an "American Mediterranean," and the simile is extraordinarily close. Like the Mediterranean, the Caribbean Sea gives one entry on to the North Atlantic. In each case the back, or tradesmen's, entrance is formed by a great international canal route; each has a sort of annexe, in the shape of an inner sea—the Gulf of Mexico and the Black Sea respectively—which annexe is itself of great mercantile importance.

WATCH ON APPROACHES TO PANAMA

The leased positions are six in number. Between them they bolt and bar practically every possible approach to the Panama Canal from the Atlantic. Indeed, the single position of Jamaica actually flanks all the routes, from its central situation, 550 miles from the entrance to the Canal. The others—Bahamas, Antigua, Santa Lucia and Trinidad—form a quarter-circle that enables all the routes to be watched a good deal further out. When it is remembered that the United States already occupied Key West, Puerto Rico and St. Thomas, it is clear that the possible approaches unwatched will be decidedly few.

So much for the actual covering of the Canal and the establishment of a *mare nostrum*. There remain three other positions, of which the status is different. As regards Newfoundland and Bermuda, there is practically no change of status: in effect the new arrangement means that American military and naval 'planes can use the bases—free of charge—just as the commercial 'planes have been doing for years. British Guiana is a case apart. It happens to be the nearest point available towards the hump of Brazil.

WHAT BRITAIN GAINS

America, then, has clearly gained some very important advantages. What of Britain? The United States Navy authorities have valued the fifty destroyers at the equivalent of £21½ millions. How otherwise could fifty ready-made warships be acquired at a moment's notice! That is the only way to look at the matter. It must be remembered that what is achieved is a year's advance in construction; just that. Britain, at the beginning of the war, possessed some 170 odd destroyers. She has lost 30 in the year of war—against which are to be set 10 of new construction. The total was thus 150; which is now raised to about 200, or some thirty more than she possessed at the outset.

It has been said that these are "old" destroyers, and, consequently, a bad bargain. The contention is beside the point. Although old in point of years, they are quite serviceable, having all been recently overhauled. They are quite first class for convoy and anti-submarine work; and, no doubt, some will be adapted as anti-aircraft convoy ships. In point of fact, they can take over duties that, in some instances, were being performed by new destroyers, which might have been better employed on fleet work in the Mediterranean.

NAVY'S SOUND POSITION

The fact of being able to take over, off-hand, as it were, such a number of ships at one time, is a remarkable proof of the sound position of the British Navy after a year of hostilities. These destroyers are mainly 1,200 ton ships, with crews of some 130 of all ranks. It was a matter, therefore, of finding no fewer than 6,500 officers and ratings, including gunnery and torpedo ratings, signallers, engine-room *personnel*, etc. The whole thing has been done in such a quiet and business-like way that one might easily overlook what is really involved.

Over and above the 50 destroyers themselves, it is probable that a certain number of additional ships can be made available that were hitherto serving in Canadian or West Indian waters. Some sort of watch had to be kept on interned German merchant shipping or on potential raiders. The ships that had been employed on these rather minor tasks can now be assigned to a more active *rôle*.

NAVAL PREPONDERANCE

Latterly the very great activity of the aerial arm has tended to make people overlook the enormous importance of the Navy's function. It was not realised that, no matter how effective was the defensive work of the Air Force in covering Britain, it has all the time been, in actual fact, subsidiary to that of the Navy. The ships now acquired will suffice to restore Britain's initial preponderance: the big wave of completely new home construction will thus be so much over and above that can eventually be set aside for operations of a more definitely offensive character.

Collecting for the Students' children of the unemployed scheme in Dublin yesterday.

NEW BEAUTY FOR YOU IN SEVEN DAYS

In that short time—seven days—you will find how much more Icilma Vanishing Cream can do for your skin than other creams. Blemishes, blackheads, ageing lines, all go like magic! Then you will see the real beauty of your complexion—smooth and clear and petal soft. Icilma Vanishing Cream is so light and foamy that it spreads easily and vanishes in a moment—and it leaves a perfect foundation which holds your face powder evenly for hours on end. You'll love the new charm it brings to your skin, and you'll adore its exquisite fragrance.

Icilma FOUNDATION VANISHING CREAM
Jars 1/3 & 9d
Handbag size—Tube 6d

C 251E-94

WEDDINGS

MR. J. O'DONOVAN AND MISS K. O'DWYER

The wedding took place on Tuesday last at St. Mary's Church, Haddington road, of Mr. John O'Donovan, B.E., son of Mr. and Mrs. D. O'Donovan, Leap, Co. Cork, and Miss Kitty O'Dwyer, only daughter of Mr. and Mrs. J. J. O'Dwyer, Ballincurra, Limerick. The bride's uncle, the Rev. Michael O'Dwyer, performed the ceremony.

The bride, who was given away by her father, wore a Nile-blue two-piece ensemble, trimmed with natural fox, and she carried a bouquet of tea roses. Miss Mary O'Donovan (sister of the bridegroom), who was the only bridesmaid, wore a dress and hat in autumn colourings. Mr. Austin Bowe acted as best man.

After a reception held in the Royal Hibernian Hotel by the bride's mother, who wore a navy blue ensemble with fox furs, Mr. and Mrs. John O'Donovan left for the West of Ireland, the bride wearing a mink marmot coat, the gift of her mother.

MR. W. C. McCLENAHAN AND MISS A. E. MARTIN

The wedding of Mr. William Cooke McClenahan, son of Mr. and Mrs. T. McClenahan, Mount Sandal House, Coleraine, and Miss Annette Estelle Martin, daughter of Mr. J. D. Martin, J.P., and Mrs. Martin, Thornhill, Lisburn, took place yesterday at Lisburn Presbyterian Church.

The church was decorated with carnations and hydrangeas.

The Rev. David Hay, M.A., and the Rev. S. H. Martin, B.A. (uncle of the bride), officiated.

Mr. J. F. McClenahan acted as best man, and Mr. T. V. McClenahan as groomsman.

The bride's Tudor period gown was of pearl and silver lamé, the skirt terminating in a train. The veil of oyster net was threaded in silver, and the head-dress was a coronet of pearl petals. Her bouquet was of Ophelia roses.

Miss Edna Martin (sister of the bride) and Miss Meta Wilson were the bridesmaids. Their period frocks were in peach and turquoise.

A reception was held at Thornhill after the ceremony.

The honeymoon will be spent in Southern Ireland.

MR. WILLIAM MURPHY AND MISS E. HENNESSY

The wedding was solemnised, with Nuptial Mass, at St. Canice's Church, Kilkenny, on Wednesday morning, of Eileen, eldest daughter of Mr. and Mrs. Patrick Hennessy, Irishtown, Kilkenny, and William, third son of Mr. and Mrs. William Murphy, Ardagh, Kimmage road, W., Terenure, Dublin.

The ceremony was performed by the Rev. Noel C. Sandvoss, B.D., B.Sc., lately returned from Nigeria, British West Africa, assisted by the Ven. Archdeacon Cavanagh, P.P., V.F., St. Canice's.

Mr. Michael Hennessy (brother of the bride) acted as best man, and Miss Gretta Hennessy (sister of the bride) was bridesmaid.

After the ceremony a reception was held in the home of the bride's parents, after which Mr. and Mrs. Murphy left for their honeymoon in County Wicklow.

DUBLIN DISTRICT COURT

CATTLE DROVERS SENT FOR TRIAL

(BEFORE MR. LITTLE.)

James Byrne, street singer, no fixed address, was sentenced to six months' imprisonment for maliciously breaking a plate glass window in a public-house in Lower Camden street.

John Byrne (58), of 8 Golden lane, Dublin, was sentenced to six months' imprisonment for obtaining money by false pretences. He had a series of previous convictions, going back to 1928, and Mr. Little said he never had formed the habit of working. Mr. B. Doherty defended.

Charles and Christopher Sweeney, cattle drovers, Prussia street, Dublin, were returned for trial on charges of stealing bicycles, obtaining furniture by false pretences, attempting to obtain furniture by false pretences, the larceny of a cheque book, passport, triptyque and petrol coupons from a motor car, and the larceny of an overcoat and two cheque books.

Thefts take place when there's no one looking—but a Norwich Union Policy covers your loss. J. G. Aston Mgr., 63 Dawson St., Dublin. (Advt.)

DUBLIN TRAMWAYS CONFERENCE

THE PROPOSED NEW AGREEMENT

A further conference between the Irish Transport and General Workers' Union and the Dublin United Tramways Company will be held to-day, at which the final terms of the proposed new agreement on wages and conditions, which is expected to be completed by the week-end, will be discussed.

Before the final adoption, the terms of the agreement will be submitted to the members of the union employed by the company, it is understood.

Three months' notice of the termination of the agreement existing between the company and both unions has been served by the company on the Amalgamated Transport and General Workers' Union, and it has not yet been indicated whether the company will enter into negotiations with this union at the end of that period.

UNEMPLOYMENT FIGURES

The number of persons registered at the Employment Exchanges on 31st August was 61,543, as against 61,731 in the previous week. Of these 21,562 had unemployment insurance claims current, 12,866 had unemployment assistance applications current (with means), and 21,566 (without means); others were 5,549.

"THE CHURCH OF IRELAND GAZETTE"

The first leader in this week's *Church of Ireland Gazette* has some thoughts on prayer in relation to the intercession which will be the main feature of the Services in city churches next Sunday. "After a Year" sums up the war situation to date. Correspondence, literature, notes and news complete an interesting issue.

Today— MORE THAN EVER . . .

IF war-time gives you more writing to do, you will be able to "GO TO IT," better with a Conway Stewart. Abolishes "pen slogging," gives a real zest to writing. Watch the nib skim over the paper, watch the way the perfect balance gives the Pen its free and easy movement.

Make certain to ask for an All-British Conway Stewart — world-renowned for its marvellous nib.

Prices from 5/- to 35/-

Guaranteed by the Manufacturers:— CONWAY STEWART & CO. Ltd. (Makers of good pens for 35 years) 75/82 Shoe Lane, London, E.C.4

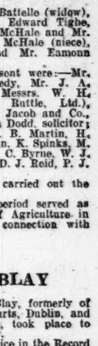

You need a Conway Stewart Reliable Pen

FUNERALS

MR. P. J. BATTELLE

After Requiem Mass, celebrated by the Rev. William Burke, Adm., in St. Andrew's Church, Westland row, the funeral of Mr. Patrick J. Battelle, "Tambou," Roebuck, Clonskeagh, Dublin (for many years representative of Messrs. Tennant and Ruttle, Ltd., Middle Abbey street, Dublin), took place to Dean's Grange Cemetery yesterday.

The Rev. C. Finegan, C.C., Cabinteely, recited the prayers at the graveside.

The chief mourners were: Mrs. Battelle (widow), Mr. John Battelle (brother), Mr. Edward Tighe, Sligo (brother-in-law); Mr. Kevin McHale and Mr. John McHale (nephews), Miss D. McHale (niece), Miss Maire O'Neill (cousin) and Mr. Eamonn O'Neill.

Among the general public present were:—Mr. C. A. Kennedy and Mrs. Kennedy, Mr. J. A. McIntyre and Mrs. McIntyre, Messrs. W. H. Tennant (Messrs. Tennant and Ruttle, Ltd.), Walter Luke (Messrs. W. and R. Jacob and Co., Ltd.), James Cawley, K.C.; Reuben Dodd, solicitor; W. J. Tipping, G. C. Lynch, T. R. Martin, H. Boyland, J. H. Dance, J. J. Hogan, K. Spinks, M. J. Gaynor, E. Walsh, H. Elliott, J. C. Byrne, W. J. Gaynor, J. H. Houston, N. Chase, D. J. Reid, P. J. Kinahan.

Mr. Alfred G. Waller, Dublin, carried out the funeral arrangements.

The late Mr. Battelle at one period served as Inspector for the Department of Agriculture in London, under Lord Carrick, in connection with fraud against Irish products.

MR. WILLIAM BLAY

The funeral of Mr. William Blay, formerly of the Public Record Office, Four Courts, Dublin, and of 5 Lorne terrace, Kilmainham, took place to Mount Jerome Cemetery yesterday.

Mr. Blay entered the public service in the Record Office in 1895, having previously served in the Queen's Bays (2nd Dragoon Guards). He was called out to the Boer War, from which he returned in 1901. In 1922, on the destruction of the Public Records, he was lent to the Registrar-General's Office, and was there for some years. He retired on pension under the age rule in 1933. His eldest son, Thomas Blay, R.F.A., was killed in action at Mount Kemmel in 1917.

The Rev. Thomas J. Johnston, Rector of St. Catherine's Parish, officiated at the graveside.

The chief mourners were: Mr. William Blay (son), and Messrs. Victor Blay and Ronald Blay (nephews).

Captain J. L. J. Hughes and Messrs. J. O. Nicolson, J. J. Tucker and D. W. Evans represented the Public Records Office.

I insist on—

my Health and Beauty soap!

You, too, will find Cuticura the ideal soap to preserve soft, beautiful skin, free from blemish or disfigurement of any kind.

The antiseptic properties of its creamy, cleansing lather purify the pores, removing all impurities and imparting to the complexion a delightfully fresh and natural clearness.

AT ALL CHEMISTS 1/3 PER TABLET

Use Cuticura Ointment for cuts, bruises, and all skin ailments.

Cuticura SOAP FOR BABY

PUBLIC AMUSEMENTS.

GAIETY THEATRE.
6.40 ... TWICE NIGHTLY 9.0
ONLY 8 MORE NIGHTS OF
JIMMY O'DEA in
GAIETY REVELS OF 1940.
JIMMY'S BIGGEST LAUGHTER SHOW.
Reduced Prices for Children First House Only.
Box Office Open Daily, 10 a.m. to 9 p.m.

OLYMPIA THEATRE.
NIGHTLY AT 6.40 AND 9 O'CLOCK.
Eire Forces in Uniform Admitted Half Price, Saturdays Excepted.
THE ALL IRISH REVUE,
"CARRY ON, DUBLIN."
CAST OF 45!
"Entertaining Production."—*Herald.*
SUNDAY PICTURES:
ARTHUR TRACY IN "FOLLOW YOUR STAR."
BOOK NOW! ALSO "DEVIL'S PARTY."

ABBEY THEATRE.
AT 8.15
OWING TO CONTINUED SUCCESS
"THE RUGGED PATH," by George Shiels.
Box Office 10.30 to 6.0. 'Phone—44505.

THE GATE THEATRE.
8.15—CLOPET-YORKE PRODUCTIONS.
"WHITE CARGO."
NEXT MONDAY: St. John Ervine's Charming Comedy, "ANTHONY AND ANNA."

METROPOLE. CONTINUOUS. 2 o'clock to 11.
A DEVASTATING DELUGE OF LAUGHS.
JEAN MELVYN FRED
ARTHUR, DOUGLAS, MacMURRAY.
in "MY TWO HUSBANDS."
SHOWING AT 2.38, 4.56, 7.14 and 9.32.

GRAFTON Con., from 2. to 11. To-day, at 2.0, 4.25, 6.50, 9.12.
SPENCER TRACY—HEDY LAMARR in
"I TAKE THIS WOMAN."
A FILM YOU CANNOT AFFORD TO MISS.

CORINTHIAN. 2.30 TO 11 P.M.
Frieda Inescourt and Rochelle Hudson in "CONVICTED WOMAN." At 2.45, 5.2, 7.22, 9.42.
Also Charles Starrett in "THE COLORADO TRAIL." At 3.51, 6.8, 8.25.

THEATRE DE LUXE.
Dublin's Super-Cinema...3.30-11.0...Camden street.
Don Ameche, Andrea Leeds, Al Jolson, in
"SWANEE RIVER."
IN GLORIOUS TECHNICOLOR.

QUEEN'S CONTINUOUS. Show at 2.30, 5.45, 9.45.
5th WEEK AND STILL
"THE SHOW GOES ON,"
By Frank O'Donovan.
1/6, 1/4, 1/-, 8d. Children's Matinee, 2.30.

ASTORIA.
DUN LAOGHAIRE (Glasthule).
3 TO 10.30.
TO-DAY (FRIDAY) & TO-MORROW (SATURDAY):
DONALD BARRY, HELEN MACK,
"CALLING ALL MARINES."
ALSO A HIGGINS FAMILY COMEDY,
"THE COVER TRAILER."

IN AID OF
WHITECHURCH PARISH FUND,
TIBRADDEN GARDENS,
Will be Open on TO-MORROW (SATURDAY), SEPT. 7th, 3 to 6.30 p.m.,
By kind permission of Major Guinness.
Sale will be Opened by Mrs. Guinness. Games—Competitions—Jams and Flower Stall, Odds and Ends Stall. 1/- Teas. Entrance 6d. Car Park 6d.
Tibradden 'Bus leaves D'Olier street at 3.10 p.m. Return from Rockbrook 5 p.m. Return from Tibradden 6.50 p.m.

MR. & MRS.
THOS. M. GRAHAM,
TEACHERS OF BALLROOM DANCING.
Private Lessons Daily from 10 a.m.
110-111 ST. STEPHEN'S GREEN, W.
Prospectus on application. Telephone 61256.

PUBLIC NOTICES.

ROSCOMMON BOARD OF HEALTH AND PUBLIC ASSISTANCE.

BOYLE WATER SUPPLY IMPROVEMENT SCHEME

APPOINTMENT OF RESIDENT ENGINEER.

The Roscommon Board of Health and Public Assistance invites applications for the position of Resident Engineer in connection with the above Scheme. The appointment will continue during the execution of the Contract only, and otherwise will be of a temporary character, terminable by one week's notice on either side.

Candidates must have an Engineering Degree, or its equivalent qualification, and experience in setting out and supervision of Waterworks, including Ferro-Concrete Construction. Applicants should furnish copies of certificates and testimonials.

Applications when received will be submitted to the Consulting Engineers, Messrs. P. H. McCarthy and Son, M.I.C.E.I., 26 Lower Leeson street, Dublin, for report, and the appointment will be subject to the sanction of the Local Government Department.

Salary, £5 5/- per week. Applications to reach the undersigned not later than 5 p.m. on Friday, 27th September, 1940.

J. KILMARTIN, Secretary.
Secretary's Office, Co. Home, Roscommon,
4th September, 1940.

DUBLIN BOARD OF PUBLIC HEALTH.

APPOINTMENT OF TEMPORARY COLLECTOR OF RENTS OF LABOURERS' COTTAGES FOR THE NO. 2 COLLECTION DISTRICT IN RATHDOWN NO. 1 RURAL AREA.

The Dublin Board of Public Health hereby invite applications from persons ordinarily resident in the Administrative County of Dublin for the above position.

Each applicant for the position must apply (in writing) to the undersigned not later than 12 o'clock noon on MONDAY, the 16th SEPTEMBER, 1940, and forward copies of testimonials, together with birth certificate as documentary proof of age.

The Collection Area in respect of which the appointment will be made, and which will be of a temporary nature, is as follows:—

The Electoral Divisions of Ballybrack, Glencullen and Rathmichael, in the County of Dublin.

Remuneration at the rate of 7½ per cent. on rents collected will be paid to the person appointed by the Board, and sanctioned by the Minister for Local Government and Public Health.

The person appointed will be required to enter into a bond with a fidelity guarantee insurance company.

By Order,
PATRICK J. MURPHY, Secretary.
Dublin Board of Public Health.
Offices: 11 Parnell square, Dublin.
Date: 6th September, 1940.

NOTICE OF MARRIAGE.

Act 7 and 8 Vict., Cap. 81, and 26 Vict., Cap. 27, Sch. A.

To ALITHEA P. BARRY DEANE, Registrar of the District of BANDON, in the County of CORK.

I, the undersigned, ALEXANDER SHORTEN, hereby give you Notice that a Marriage is intended to be had with Licence, within Three Calendar Months from the date hereof, between me and the other person named and described (that is to say):—Name and Surname, ALEXANDER SHORTEN, Bachelor; Rank or Profession, Farmer; Age, Full; Dwelling Place, Courtleigh, Enniskean, Co. Cork; Length of Residence, Over one year; and ANNIE SHORTEN, Spinster; Rank or Profession, Nil; Age, Full; Dwelling Place, Ardkitle, Enniskean, Co. Cork; Length of Residence, Over one year; Place of Worship usually attended by both parties, Private Christian homes in the District of Bandon; both parties reside in the District of Bandon, in the County of Cork.

MARRIAGE to be solemnised in the REGISTRAR'S OFFICE, BANDON.

Witness my hand this twenty-eighth day of August, 1940.

ALEXANDER SHORTEN.

PATENTS.

No. 14054—IMPROVEMENTS IN SELF-FILLING FOUNTAIN PENS.

THE Proprietors of the above Patent desire to enter into arrangements, by way of Licence or otherwise, for the exploitation of the Invention in this country. Apply:

TOMKINS & CO.,
Patent and Trade Mark Agents,
SWITZERS BUILDING,
94 GRAFTON STREET, DUBLIN.

CHURCH NOTICES.

ST. PHILIP'S PARISH CHURCH
(TEMPLE ROAD.)

DAY OF SPECIAL PRAYER AND INTERCESSION, SUNDAY NEXT.

TEMPLEMORE ABBEY, CO. TIPPERARY, is the Historic Irish Mansion featured in the "WEEKLY IRISH TIMES" to-day. Price two-pence.

ADVERTISEMENT INDEX.

	Page		Page
Amusements	4	Legal Appointments	1
Apartments	8	Machinery	1
Auctions	8	Medical Appointments	1
Business Premises	8	Miscellaneous	8
Church Notices	4	Money & Partnership	1
Contracts	1	Motor Matters, etc.	2
Dancing	8	Music, Pianos	1
Dogs	2	Photography	1
Dress	2	Poultry, Eggs	1
Education, Tuitions	1	Prams	1
Employment Wanted	1	Public Notices	4
Furniture	2	Representatives	1
Furs	2	Sales by Treaty	8
Garden	2	Schools and Colleges	1
Hotels	1	Seaside and Country	8
Horses, Harness	8	Shipping	1
Houses and Lands for Sale	8	Shooting, Sporting	1
Houses and Lands Wanted	8	Situations Vacant	1
Houses to Let	8	Special Articles	1
Legal Notices	1	Stock Receipts	1
		Wireless	1
		Yachts	1

Telephone No. 76353

THEATRE ROYAL.
AT 2.45, 5.30, 8.15.
BIGGEST NATIONAL SPECTACLE OF ALL TIME,
"THE ROLL OF THE DRUM."
WITH A CAST OF 200.

REGAL ROOMS BOOK NOW FOR 8.30 CINEMA. SUNDAY SHOW!
EDGAR WALLACE'S GREATEST THRILLER!
MARIUS GORING, PENELOPE DUDLEY WARD, HELEN HAYE, in
"THE CASE OF THE FRIGHTENED LADY."

SAVOY BOOK NOW FOR 8.30 SUNDAY SHOW!
UNFORGETTABLE MELODIES AND SPECTACLE!
ALICE FAYE, DON AMECHE, HENRY FONDA,
WARREN WILLIAM, LEO CARILLO, in
"LILLIAN RUSSELL,"
At 2 o'c., 4.15, 6.35, 8.50.

CAPITOL.
FOR EVERYONE, OF EVERY AGE.
WALT DISNEY'S
New Full-length Feature,
"PINOCCHIO."
IN MULTIPLANE TECHNICOLOR.
SHOWING at 2.47, 5.1, 7.15, 9.29.

ASTOR.
TO-DAY ..... 2.0 to 11.0 ..... CONTINUOUS.
SPENCER TRACY,
LORETA YOUNG, WALTER CONNOLLY, in
"THE OTHER HALF."
FIRST TIME TO EIRE: NOT A RE-ISSUE.

CARLTON BOOK NOW FOR SUNDAY NIGHT.
THE MIGHTY SEARING DRAMA!
"THE BIG GUY."
With VICTOR McLAGLEN,
JACKIE COOPER—ONA MUNSON.
SHOWING at 2.15, 4.40, 7.10 and 9.35.
Also "CHIP OF THE FLYING U."

THE GREEN To-day, 2.30, 4.45, 7.0, 9.20.
CARY GRANT, ROSALIND RUSSELL.
"HIS GIRL FRIDAY."
MATS. TILL 5—8d., 1/4 (Children Half-price).

PAVILION DUN LAOGHAIRE.
Con., 2.0 to 10.30 p.m.
MARGARET SULLAVAN, JAMES STEWART, in
"THE SHOP AROUND THE CORNER."
Showing at 3.50, 6.20 and 8.55 p.m.

REGENT Basil Rathbone in "THE HOUND OF THE BASKERVILLES."
BLACKROCK. Also "WAY OUT WEST."

ADELPHI SHOWING AT 2, 4.17, 6.34, 8.51.
SPENCER TRACY
In
"NORTH-WEST PASSAGE,"
With
ROBERT YOUNG,
WALTER BRENNAN, RUTH HUSSEY, NAT PENDLETON,
THE THRILLING PAGES OF A GREAT NOVEL COME TO EXCITING LIFE.
BOOKING FOR SUNDAY FROM 2 P.M.

PUBLIC NOTICES.

COMHLACHAS IASCAIGH MHARA NA hEIREANN, TEORANTA.

POSCAÍ DO CLÁIRIS (FEAR) SRÁID A IL.

Tá an Coiste ar Long Iascaireachta ag na portaí seo. Tá beagnach ceithre poirt deich ann ach gur mó de rogha saoirsigeoirí do déanfar póirse acu.

Ní mór do na hiarrthóirí go rabadar feacht mbliana déag, ar a laighead agus naoi mbliana déag ar a mhéid an Céad Lá de Lúnasa, 1940, agus Ard-Gearrcaí na Meán-Scol a bheit acu faoi onórach.

Céad punt ra mblain do chaiptéal atá ag Sabáil leis na portaí.

Ir ceart an portaí b'fhéidir ag gach iarrthóir agus eolas iomlán a beith ann ar cáilíochtaí agus cleachtadh (ma'r aon cleachtadh é) an iarrthóra agus é reolaí cuig Rónaithe An Comhlacht, 45 Sráid Chluana, Dainte Átha Cliath, i rith go bhfuigh sé é an 20 adh Lá de Meán-Fómhair ar a déanaí.

Ir ceart cóip (ach gan an buntóip) de na teisteimeanaccaí a cuir isteach.

COMHLACHAS IASCAIGH MHARA NA hEIREANN, TEORANTA
(The Irish Sea Fisheries Association, Limited).

VACANCIES FOR GRADE II. (MALE) CLERKSHIPS.

The Committee invite applications for the filling of these vacancies. It is proposed to make four appointments, of which two will be reserved for native speakers of Irish.

Candidates must have been not less than 17 years or more than 19 years of age on the 1st August, 1940, and must have secured Honours in the Leaving Certificate for Secondary Schools. The selected candidates will be employed at a salary of £100 per annum.

Applications, on which postage must be prepaid, should contain all necessary information, including details of qualifications and of experience (if any), and be addressed to the Secretary of the Association at 45 Kildare street, Dublin, so as to reach him not later than 20th September, 1940.

Copy (NOT original) testimonials should be furnished.

"I always send my best things to
IMCO"
—FILTRATION CLEANING
—of course.
Imco, Cleaners and Dyers, Dublin.

The Irish Times

FRIDAY, SEPTEMBER 6, 1940.

Crossed Swords

The Prime Minister of England has taken an early opportunity to reply to Herr Hitler's speech of Wednesday. Both speeches are interesting—interesting because, while they differ widely in manner, they exude a very similar spirit. Nobody could say that either is in "defeatist" vein; on the contrary, each leader expresses the firmest conviction that, however long the war may last, his country is certain of success. Certainly it would be a bold man who would venture to predict the outcome of this war. Two months ago the odds were strongly in favour of the Axis. France had been overthrown, and the last British soldier had been driven from the Continent of Europe; Belgium, the Netherlands, Norway and Denmark—not to mention Austria and Danzig, Czechoslovakia and half of Poland—enlarged the boundaries of the Third Reich. England stood alone, not against a nation of sixty million people, but against a gigantic Power in occupation of more than half the territory of Europe, and strengthened by its alliance with the naval strength of Italy. If Great Britain had surrendered two months ago, nobody would have thought much the worse of her; but she refused to surrender, and her fight since then has won the admiration even of her enemies. How do the odds stand to-day? It is hard to tell, because, in the very nature of the present war, trustworthy news is hard to obtain—secrecy has become a weapon that is more esteemed than any other. Yet so much is clear—that Great Britain shows no disposition to follow the example of her old ally, and that the Germans, having recognised her obstinacy, are preparing themselves for a war of indefinite duration. Herr Hitler, in his speech in Berlin, made no secret of his belief that the war might be long, and therein he differed from several of his lieutenants, who have created the impression that Germany anticipated an early and decisive victory. It looks, in fact, as if the war has "settled down." There will be campaigns—perhaps, in the very near future, and, perhaps, over enormously diverse fronts—but neither side expects to prevail over the other in a matter of weeks, or even of months. Numerically, the odds are strongly in favour of Germany; strategically, Great Britain holds the advantage. If we may judge from the speeches of their respective leaders, the spirit on both sides is high. Germany shows no sign of the internal revolution on which many Britons had founded their hopes, and Britain has defeated German expectations in the steadfastness with which her people have confronted every threat.

Within the past few days certain things have happened which may exert a substantial influence on the course of the war. On the one hand, Great Britain has received from the United States the assurance that fifty destroyers will be sent to her aid; and these fifty destroyers will go far to replace the losses which she has suffered since the war began. It is, doubtless, as a result of this help from America that Mr. Churchill can announce that the effective strength of the British fleet in the Eastern Mediterranean has been "almost doubled." On the other hand, the turmoil in South-Eastern Europe seems to be settling itself in favour of Herr Hitler. It is too early yet to comment with any precision upon the probable result of the comings and goings in Rumania; but it begins to look as if the Iron Guard has taken advantage of the public discontent over the Transylvania award to set up a Government of a totalitarian, or "semi-totalitarian," order which, by virtue of a common ideology, may incline to the Axis Powers. If so, Herr Hitler will be assured of a useful supply of petroleum from the great Rumanian oilfields, which furnish nearly ten *per cent.* of the world's needs; and, this supply, as our Military Correspondent observed yesterday, will make a great difference not only to Herr Hitler's army and air force, but to the Italian navy. The war, in short, is expanding. Even if new nations have not been drawn into it as belligerents for some time, neutrals gradually are beginning to take sides, and to serve in the place, as it were, of a second line of defence for one or another of the contending parties. Herr Hitler's grasp upon South-Eastern Europe has tightened; but the advantage that he gains therefrom is compensated by the increasing closeness of the bond between Great Britain and the United States. Much depends on Russia, who, while nominally on terms of intimacy with the Axis, possesses a genius for keeping her own counsel and forbids any accurate prediction of her conduct. A change of attitude on Russia's part could hamper the plans of the Axis to a very dangerous extent. In respect of friends, indeed, Great Britain is in the better position; for, whereas the sympathies of Eastern Europe are unknown, those of America are positive. At the worst, Great Britain can fear nothing more dangerous than strict neutrality on the part of the United States; at the best, she can look forward to open assistance. The odds are evening for what almost certainly will be the greatest war in history.

The Mount Street Club

Yesterday morning we published a report of a meeting that was called at the Mansion House to examine the progress which has been made by the Mount Street Club in its efforts to dispel the worst evils of unemployment in Dublin, and to consider whether its plan of campaign could not be applied with the same amount of success on a national scale. There can be no doubt that the club has succeeded magnificently in Dublin. The problem which it set itself was nothing less than to prove that unemployment, the most formidable social evil in the modern world, could be removed with comparatively little effort on the part of anybody except the unemployed men themselves; and, in a limited way, the simple plans which it put forward have succeeded where the more spectacular systems of Governments and nations have failed. There is no need, as it has shown, to create social and economic revolution in order to put the unemployed men back to work. If there is no work for them, say the philosophers of Mount street, let them be enabled to work for one another—and that is what the Mount Street Club, with such striking success, has been doing during the last five or six years. One of the worst effects of unemployment is the spiritual harm which it causes; the false sense of failure which it engenders in a man's mind; the sense of uselessness and inferiority which it produces in him after months and years of hopeless searching after work. People nowadays do not die of starvation. They are not allowed to starve. The "dole" at least keeps body and soul together—though, indeed, the bond between them is often very slender. After that there are enough charitable institutions to provide, at any rate, the bare necessities of food and clothing; and, in the last extremity, the public authorities will intervene always to relieve cases of destitution. Yet what man, who calls himself a man at all, submits willingly to these degradations? He submits only when all else has failed and his children are hungry.

The aim of the Mount street Club was to give the worker back his independence, to help him to hold on to his pride during the long, empty days of waiting for something to turn up. In the first place, it provided premises where men of virtually every trade could come and work. To be "out of a job" was the sole qualification for membership, and membership, as Mr. Somerville Large, chairman of the Board of Governors, remarked on Wednesday night, obliges men to take an active part in the production of food, clothes, or other articles, according to their craft, for the use of members and their families. The men have no money, of course, but by an ingenious system of barter they have been enabled to exchange among themselves the various commodities that they make. Their farm, bought about a year ago, cost £2,500, and the upkeep of the farm and club entailed a further expenditure of £4,500; but for that sum the 250 members—breadwinners for approximately 1,000 people—have produced and exchanged goods and services estimated to be worth at least £10,000. Thus every shilling contributed to the scheme was turned into two shillings and two pence by the unemployed workers. It is unnecessary to say that such work enriches not just a couple of hundred workless men and their families, but the whole country. A club on similar lines has been established in Waterford, and perhaps the example will spread to other centres of unemployed population. For our part we hope to see eventually a Mount street Club in every town in Ireland. Dublin's Mount street Club has proved itself so fruitful an experiment in its own limited territory that the country would do well to examine this system and find whether it cannot be applied with equal success to the national problem of unemployment as a whole. Great Britain is able to announce that within the last few months the number of her men and women out of work has decreased by almost 50,000. Ireland's unfortunate position is that her unemployment figures are more likely to increase than to decline, and with that dismal prospect before it the country would do well to consider seriously any plan which promises so confidently to relieve—we use as modest a word as is available—its most urgent problem.

"Publications Received"

Less than a fortnight ago we called attention to the diminutive number of books which were being published in England, and expressed doubt as to whether anything like as many books would make their appearance in this coming autumn season as in last year and the years before. There were not many books published, comparatively speaking, either during last autumn or in the following spring—though, indeed, the number of outstanding works which came from the English presses must have been far above average—and a further decrease in the months ahead seemed more than likely. We are glad to observe, however, that despite rising costs and rising prices, paper rationing, and the doleful threat of a book tax (which must have shaken many publishers in their preparations for our winter reading), almost as many volumes appeared during the last week as could be expected even in normal times. Publishers, of course, are very shrewd gentlemen. They seldom throw their money away on hare-brained schemes, and the fact that so many books are in the book shops already for the autumn season, that the publishers went ahead during the summer with the business of accepting manuscripts and contracting with printers, would indicate either that they did not take the prospect of a book tax and a steeply increased price very seriously, or that they expected the demand for books this winter to justify, in any circumstances, a normal speculation. We trust that their speculation will prove correct. It would be a tragedy if the publication of books were to be suspended, even temporarily, for the number of persons who read books nowadays is already such a small fraction of the population that if it were forced to decline still further a severe blow would be dealt to the whole craft and art of literature. There certainly ought to be a market for books in Britain this winter. Indeed, as we have remarked before, there should be, by all logical reasoning, more reading done this winter than for many a year past. The thousands of soldiers will not be rushing off to France, as in 1939, but, unless the Germans interrupt their peaceful period of waiting, will be at home more or less inactive in camp or barracks; while the general public, in view of the heavier restrictions on its movements after dark, and the greater danger of air raids or parachute landings, is likely, on the whole, to spend considerably more time by its home fireside. There is the additional point, too, that the cinemas are finding it increasingly difficult to maintain their normal supply of fresh films. May the publishers, therefore, enjoy good trade, and may their readers enjoy the even greater, fuller pleasure of many good books in the coming winter!

MORE CANADIANS REACH BRITAIN

LONDON, Thursday.

A number of Americans, as well as Poles, Norwegians and Dutchmen, are among a fresh contingent of Canadian troops which have arrived at a North British port, says the Press Association.

One of the Americans, John Warburton, a former sergeant in the U.S. Army, "hitchhiked" 3,462 miles from New Mexico to join up in Montreal.

Vernon Terry, of Texas, covered over 3,000 miles in the same manner to enlist.

Jerry Johnstone, known in the States as Gerald Kent, who played leading man to Mae West in New York in 1929, is also in the contingent.

SOVIET INCREASES COAL OUTPUT

MOSCOW, Thursday.

As a result of longer working hours the coal industry has produced 51,000 tons a day, or 14.3 per cent. more than the daily average in August, 1939, *Pravda*, however, declares that many administrations are not properly carrying out the labour decree of June 26 which instituted the longer hours.—(Reuter.)

GERMANS IN NEW SOVIET TERRITORY

MOSCOW, Thursday.

A Soviet-German agreement providing for the repatriation of persons of German origin from Bessarabia and Northern Bukovina, the territory ceded to the Soviet by Rumania, was signed here to-day.—(Reuter.)

DEATH.

GOGAN—September 5, 1940, at Germanston, Co. Meath, Maire Eibhlin (*née* Forbes), beloved wife of L. S. Gogan, 18 Tarsuinn road, E., Rathgar, Dublin. Requiescat in pace. Funeral arrangements later.

COURT AND PERSONAL.

FROM THE *COURT CIRCULAR.*

BUCKINGHAM PALACE, Thursday.

The King this morning received in audience His Excellency the United States Ambassador (the Hon. Joseph Kennedy), who presented to His Majesty the following officers of the Services of the United States of America now in London:—Rear-Admiral Ghormley (Assistant Chief of Naval Operations), Major-General Eamons (Commanding General Headquarters, American Air Force), and Brigadier-General Strong (Assistant Chief of General Staff).

The King and Queen attended by the Lady Helen Graham and Lieut.-Col. the Hon. Piers Legh, were present at a party in the garden of the Palace this afternoon organised by the "Not Forgotten" Association for wounded and disabled men of His Majesty's Services still in hospital.

The Lord Beaverbrook (Minister of Aircraft Production) had an audience of the King this evening.

The Duke of Abercorn, attended by Commander Henderson, visited Larne earlier in the week and inspected the naval base. The Right Hon. Sir Thomas and Lady Dixon acted as hosts to the Governor at luncheon, and in the afternoon His Grace performed the opening ceremony of Larne Grammar School.

The Marquess of Ely celebrated his thirty-seventh birthday during the week.

Lieutenant the Earl of Cardigan, who is posted missing, is the son and heir of the Marquess of Ailesbury.

Lieutenant Lord Clifton, Dragoon Guards, only son of the Earl of Darnley, is reported to be a prisoner of war.

Lord and Lady Clanmorris, who have been spending a fortnight at Portrush, have returned to Bangor Castle, County Down.

Lord and Lady Glentoran are at present at their shooting lodge at Ballycastle, County Antrim.

Eleanor Lady Yarrow has returned to Howth.

Sir Valentine Grace, who has been staying at Tramore, has returned to Dublin.

Lady Nixon and Miss Nixon will go shortly to Parknasilla for a brief holiday.

The marriage arranged between Surgeon Lieut. T. T. Baird, M.B., R.N.V.R., son of Archdeacon Baird, Strabane, Co. Tyrone, and Miss Joan Crosbie, eldest daughter of Dr. and Mrs. Crosbie, Londonderry, will take place early in October.

The engagement is announced, and the marriage will take place quietly at the end of the month, between John C. Arigho, 80 Grosvenor square, Rathmines, and Oona, eldest daughter of Louis and Mrs. Magee, The Villa, Dunboyne.

The marriage will take place on September 25th between Bryan, eldest son of Mr. and Mrs. Bernard O'Brien, Castle street, Dalkey, and Angela, second youngest daughter of Mr. and Mrs. Owen Trainor, Newgrove House, Monaghan.

Surgeon Meade has left town until the end of the month.

Dr. Robert Davitt has returned to 47 Fitzwilliam square.

Dr. W. S. Haughton has returned to 16 Merrion square.

Mr. P. J. Smyth has returned to 31 Fitzwilliam square.

Switzers have just received their new season's collection of Ladies' Dressing Gowns and House Coats, including the well-known "Chilprufe" Garments, also Padded Silk and a variety of useful styles in Wool Materials. Leaders of Fashion in all Spectacle Wear.—Dixon and Hempenstall, Grafton street.

Mitchell's Café-Restaurant in Grafton street have Coffee, Luncheons and Teas to suit every family budget.

Fashionable Spectacles at Moderate Prices Pollock and Co., Ltd., 50 Grafton street.

Smartly pouched coat in Iris tweed, with dull cherry velvet scarf, at Slyne's, Ltd., 71 Grafton street.

PASSENGERS PER B. AND I. LINE.

Among the arrivals were:—Major Sheil, Miss Burke, Mrs. Keogh, Miss Prendergast, Mrs. O'Neill, Mr. D. O'Driscoll, Master C. Farrell, Mr. M. Kellett, Mr. and Mrs. Aitken, Mr. Mattocks, Mr. Farnsworth, Mr. Monks, Mr. James.

Among the departures were:—Miss M. Storey, Mr. F. Ross.

The new trend in Autumn shoe fashions... comfort with daintiness. — Stephens and Bourke, Ltd., 26 Stephen's Green and branches.

Miss Lambert, at her wedding, wore a smart Burgundy Two-Piece by Marjorie Boland, 86 Grafton street, Dublin.

Miss Scraggs, Bray, chose for her wedding a becoming Honey Crêpe Frock. Her bridesmaid wore a pretty Frock in Sere Brown by Marjorie Boland, 86 Grafton street, Dublin.

Miss de Courcy, for her wedding, chose a smart Tailored Suit in Bagdad Blue and for her bridesmaid a Wine Suit. Trousseau by Marjorie Boland, 86 Grafton street, Dublin.

The lovely Fierenze Blue Frock worn by Miss Barker, of Cabra road, at her wedding, was by Marjorie Boland, 86 Grafton street, Dublin.

Sharpley's, Specialists, Baby Linen, Nursery, Accouchement Sets. Price List—2 Nassau st., Dublin.

25 YEARS AGO

From the *Irish Times*, 6th September, 1915

"War Till Victory is Complete."

The Tsar, presiding at and opening the first of the munitions conferences in Petrograd yesterday, said that Parliament had given him resolutely the only reply worthy of Russia: "War until victory is complete. "I do not doubt," said His Majesty, "that this is the voice of the whole Russian nation. Let us leave aside for the moment every preoccupation, however grave, and even if it should concern the State, so long as it does not essentially affect the present moment. Nothing must distract our thoughts, our will, and our strength from what is now our single goal: to drive the enemy from our borders."

Irish Labourers in Scotland.

The Department of Agriculture in Ireland, in a report on agricultural labour, issued last night, says that the number of persons who emigrate each year for agricultural labour has fallen from 32,000 in 1900 to 13,000 last year. Their weekly earnings in Scotland and England range from 25s. to 35s. The report adds that these annual migrations would suggest a permanent glut in the Irish agricultural labour market, but such a state of affairs does not exist. On the contrary, there has been for many years a marked scarcity of agricultural labourers in Ireland.

U.S. OBSERVERS AT BUCKINGHAM PALACE

The King received in audience at Buckingham Palace yesterday the three representatives of the United States Fighting Services who are in Britain as observers—Rear-Admiral R. L. Ghormley (Navy), Brigadier-General G. V. Strong (Army), and Major-General D. C. Emmons (Air Force).

The three chiefs were introduced to the King by Mr. Joseph Kennedy, the American Ambassador.

They remained at the Palace for about half an hour, and, it is understood, had a long talk with the King on the general war situation.

THE SUN.

	To-day.	To-morrow.
Rises	6.42	6.44
Sets	8.4	8.1
Lighting-up Time	9.4	9.1

HIGH WATER AT DUBLIN.

Morning	2.51	3.41
Evening	3.19	4.11

HIGH WATER AT OTHER PORTS.

	Morning.	Evening.
Ballina	9.40	10. 0
Belfast	2.33	2.45
Cork	9. 8	9.28
Cobh	9. 5	9.25
Drogheda	2.39	3.07
Dundalk	2.36	3.04
Galway	8.52	9.11
Kinsale	8.54	9.14
Limerick	10.52	10.41
Sligo	9.45	10. 8
Waterford	10. 6	10.26
Westport	9.20	9.40

LONDON LETTER.

PREMIER'S SPEECH DELAYED BY RAID

59 FLEET STREET, LONDON,
THURSDAY NIGHT.

BEFORE the House of Commons met this afternoon members assembled in the Lobby to discuss holidays, air-raids and other matters. Much satisfaction was expressed at the deal with the United States for destroyers in exchange for air bases, and the hope was expressed that this might be a preliminary to further arrangements of a similar nature. The House was packed when the Speaker took the chair, members hoping to hear Mr. Churchill's review. It was not long, however, before the syren sounded. Business was continued on the floor, but the public galleries were cleared. A little later, when the Speaker learned that a raid was imminent, the sitting was suspended, and members sought shelter. It was three-quarterrr of an hour before the Speaker permitted a resumption of the sitting, and Mr. Churchill was able to make his speech.

Mr. Churchill had arrived in the House while the raid was on. He was cheered by members as he took his seat. He opened his remarks with acknowledgment of the assistance rendered by the United States in a spirit of confidence, and was warmly cheered when he said that he was glad that the armed air and naval frontiers of the United States had been advanced along a wide arc into the Atlantic, as this would enable the United States to take danger by the throat while it was still hundreds of miles away from their homeland.

Russia's Arctic Seas Trade

Russia is making as much use as possible of the Arctic Seas, and is running a fleet of more than one hundred merchant vessels until winter stops operations. Navigation in the Arctic is being run for the first time on commercial lines, and the northern sea route is becoming a waterway connecting the Soviet west with the Soviet east, a feature of the trade being an increase in return freight and inter-port shipments. The production of coal in the far northern districts of the Soviet Union has so expanded that last year almost the entire fleet on the northern sea route was operating on Arctic coal, prospecting has shown that there are further deposits of coal and other fuel in the Arctic regions.

How Raids Affect the Farmer

Farmers have been quick to act on the advice given early in the year, that they should disperse their live-stock over as wide an area as possible, in order that the risk of loss through air raids might be lessened. It has been found that, while a large proportion of bombs has fallen in agricultural districts, the number of live-stock killed or injured in Great Britain by German aircraft is not much more than 550, including horses, cattle, sheep and pigs. More cattle have been killed than horses and sheep, while the pigs killed have been few. There has been but little loss of crops as the result of air raids. A few haystacks have been destroyed, but growing crops scarcely have been touched.

Provision for the Homeless

The British Ministry of Health is taking some welcome steps to see that the local authorities make ample provision for the many families rendered homeless by air raids. About eighty families have lost their homes in and around London, but in a great many cases the members of these families have been able to return to their homes within twenty-four hours following upon satisfactory reconstruction. The London County Council has equipped one hundred centres for sheltering air-raid refugees, and of these seven have been in operation. They are excellently arranged, each centre having cooking accommodation and reserve stores of blankets and food. Meals have been provided in them for hundreds of people who have been compelled to leave their homes for the time being. In the case of people who are unable to return to their homes, accommodation is provided in empty houses in the district, or in billets, and if the refugees are without means, they are entitled to allowances from the Assistance Board. The arrangements appear to be working in a very satisfactory manner.

Theatre and Cinema Problem

The managers of the London theatres and cinemas are to hold a meeting to discuss problems arising out of air-raid warnings, with a view to evolving a permanent war-time policy. The main question is whether, when warnings are still in operation at the end of a performance, the theatres shall stay open until the "all clear" is given. This meaning, perhaps, the early hours of the morning. Possible solutions are more matinées, fewer evening performances, or an earlier opening in the evening. Up to now some theatres have kept open until a raid is over, but others have closed at the end of the performances. Theatre managers and players complain of the great difficulty of getting home in the early morning hours. The actors suggest that the managers' policy should be two shows a day—one in the afternoon and the other in the early evening.

IRISHMAN'S DIARY

Bus Traffic Contrasts

Of every £100 collected in 'bus fares in the twenty-six counties just £60 reaches the coffers of the Dublin Tramways Company. That is one interesting fact taken from the latest official returns of 'bus traffic.

Here are some others. While the tramway company's 'bus receipts were £10,000 greater in last July than they were in July, 1939, there was a drop of over £5,000 in fares collected by railway-owned 'buses.

Still more significant of the reactions of emergency conditions on railway operated 'bus services is the fact that fares paid for cross-border services fell from £8,000 in July of last year to £4,500 during the corresponding month of this year.

The further fact that there was no decline in receipts from cross-border services during six months to the end of last June indicates either that some very sudden change in railway policy caused a marked curtailment of their 'bus services, or that other restrictions on cross-border movements came into play within the last couple of months.

It would be interesting to have some official explanation of such violent changes.

A 'Bus Procession

Suppose that a procession of Dublin's 'buses were formed, allowing fifteen yards for every vehicle, how far would the first 'bus be from the tail of the procession?

The answer is—just three miles! In other words, it would stretch from Nelson's Pillar to Terenure.

How many passengers would the procession carry at an average of 40 per vehicle? Roughly I calculate 15,000!

Such are picturesque indications of the magnitude of the work of traffic reorganisation which has been quietly carried through in a very few years. Who would have credited such figures even five years ago?

When I suggested early last year that the D.U.T. Company's 'bus fares would soon reach the million a year mark, some acquaintances regarded me as an incurable optimist.

Now the million mark has actually been exceeded. Dublin pays £90,000 a month in "city and suburban" 'bus fares!

"Swing Your Arms"!

I have observed one beneficent result of all this soldiering that is going on in the country. It is teaching some of the young men that they have a spine and that it is almost as easy to stand upright as to slouch. Of course, regular meals may have something to do with it, too.

Even our white-collar workers are learning to swing their arms backwards and forwards instead of across their watch-chains. You will notice, too, how they carry the inevitable umbrella now; the right shoulder rest is gaining popularity. Perhaps an industrious manufacturer will design a shoulder sling for the more militaristic carrying of umbrellas.

Some day I will pluck up the moral courage to stand in the centre of Grafton street about a quarter past five and yell "Halt!" If I do not succeed in bringing half a dozen plump figures to an abrupt one-two-three halt, I will carry an umbrella myself for the rest of my days as a just pun

HEAVIER ATTACK COMING

Britain Prepared To Meet It

PREMIER'S STATEMENT DURING RAID ALARM

Invasion Danger Has Not Passed

WHILE Mr. Churchill was making his war statement, in the House of Commons yesterday, an air raid warning was actually being sounded in London. The House had earlier adjourned when a raid appeared "imminent," but returned half-an-hour before the "all clear" sounded.

Mr. Churchill, in his statement, warned the House that Britain, "grim and gay," must be prepared for heavier air fighting this month.

He gave the assurance that, even if Germany trebled her attack, Britain was confident that it would emerge stronger than before. Responsible R.A.F. officers firmly believed that they would be able to withstand a largely-increased scale of attack.

The danger of land invasion, he said, was not passed, and would not pass with winter.

Mr. Churchill also forecast heavy fighting in the Middle East "before very long," and disclosed that Britain had been sending continuous reinforcements to the Near East.

"No one can say," said the Premier, "how far Herr Hitler's Empire will extend before this war is over, but I have no doubt it will pass away as swiftly, perhaps more swiftly, than did Napoleon's Empire, though without any of its glory."

THE TRANSFERRED DESTROYERS

The transfer of United States destroyers to the British Navy was referred to by Mr. Churchill in his war statement as "the memorable transaction between Great Britain and the United States," which had been completed "to the general satisfaction of the British and American nations and to the encouragement of our friends all over the world.

"No doubt, Herr Hitler will not like this transfer of destroyers, and I have no doubt he will pay the United States out if he gets the chance," said the Prime Minister. The advancement frontiers of the United States will enable them to take danger by the throat while it is still hundreds of miles away from their homeland.

"I suppose the House realises we shall be a good deal stronger next year upon the sea than we are now, though it is quite strong enough for the work in hand. There will be no delay in bringing the destroyers into active service, and British crews are already waiting at the ports."

VIEWS ON THE BALKANS

Concerning the Balkans, Mr. Churchill said that he had always thought that the southern parts of the Dobrudja should be restored to Bulgaria, and he had never been happy about the way Hungary was treated after the last war.

"We do not propose to recognise any territorial changes which take place during the war unless they take place with the free consent and goodwill of the parties concerned."

BATTLE OF THE AIR

CONFIDENCE FELT BY R.A.F.

On the air battle Mr. Churchill said that neither side had put out its full strength, but the Germans had made a very substantial and important effort to gain the mastery.

"They have certainly put forth a larger proportion of their total air strength than we have found it necessary up to the present to employ against them. Their attempt has proved very costly to them.

"We must be prepared for heavier fighting this month. The need of the enemy to obtain a decision is very great, and he should be able to magnify and multiply his attacks during September. Firm confidence is felt by all the responsible officers of the Royal Air Force in our ability to withstand this largely increased scale of attack. We have no doubt that the whole nation will stand up to it, grim and gay. Now is the chance for the men and women in the factories to show their mettle and for all of us to be worthy of our boys in the air.

STRONGER THAN EVER

"Even if the savage attack is doubled or trebled—which last is most unlikely—we believe we can stand it and that we shall emerge from it stronger in the air than we were before. Our air force to-day is more numerous and better equipped than at the outbreak of the war, or even in July, and we are nearer to the German total than we expected at this early period.

"German claims of British aircraft destroyed during July and August reached the surprising total of 1,921. The actual figure was 558 machines, and our losses in pilots were very much less. The air attack up to the present is far less severe than what we prepared ourselves to endure.

"One thousand and seventy-five civilians were killed during August and a slightly greater number injured. No one can pretend that these are losses which, even if they were multiplied two or three times, would be serious compared with the majestic world issues at stake.

"Apart from minor or readily repairable damage, about 800 houses have been destroyed or damaged beyond repair."

AIR RAID DAMAGE

PROPOSED INSURANCE SCHEME

Mr. Churchill said that he had asked the Chancellor of the Exchequer to make suggestions as to a scheme of insurance against air raid damage to property, particularly as it would affect the small man.

He announced that the compensation limit of £50 and £30 respectively for damage to furniture or clothing of persons of limited means would be abolished and compensation up to £100 per cent. given.

To remedy the hardship caused by the fact that there was no provision to enable workmen to replace tools which were their personal property, the use of which was vital to employment, payment was to be made subject to the same income limits which applied in the case of clothing advances—£400 where there are dependants, and £250 where there are none.

Similar payments would be made in the same income limits to professional people and to the small retailer not insured under the Board of Trade Commodities Insurance Scheme up to £50 to enable replacement of stocks essential to the continuance of trading. In towns declared closed or evacuation areas, the Ministry of Health would be prepared to make advances to enable them to meet liabilities for which collectable rate revenue would not suffice.

The Government retained the right to call for repayment, but that question would be considered after the war.

BRITISH CASUALTIES IN AIR RAIDS

Civilian casualties due to air raids on the United Kingdom during August, 1940, were as follows:
Killed: 627 men, 335 women, 113 children. Total, 1,075.
Seriously injured: 711 men, 448 women, 102 children. Total, 1,261.

" BANSHEE HOWLINGS "

Mr. Churchill also announced that the Government had decided that the system of raid warnings required considerable changes. There was no good sense in having these prolonged banshee howlings of the sirens two or three times a day over wide areas, simply because hostile aircraft were flying to or from some target, which no one could possibly know or even guess.

An announcement must be made during next week at the latest.

A committee had been set up also to discover in what way they could improve public lighting this winter.

INVASION DANGER STILL PRESENT

"No one must suppose that the danger of invasion is passed," continued Mr. Churchill. "I do not agree that it is to be assumed that after September 15—or whatever is Herr Hitler's date—that we are to be free from the menace of attack from overseas. Winter may alter the conditions. Some of the changes cut both ways and there must not be for one moment any relaxation of vigilance.

"We are very much better off than we were a few months ago, and if the problem of invading Great Britain was a difficult one in June, it has become a far more difficult and far larger problem in September.

THE MIDDLE EAST

CONTINUOUS STREAM OF REINFORCEMENTS

"While all this preparation for home defence has been going forward we have not hesitated to send a continuous stream of convoys with reinforcements to the Middle East. A few days ago we found it possible almost to double the effective strength of our Fleet in the Eastern Mediterranean by sending some of our most powerful vessels. Some of our ships touched at Malta and carried a few things needed by those valiant islanders and their garrison, who are maintaining themselves with the utmost constancy.

"We must expect heavy fighting in the Middle East before very long, and we have every intention of maintaining our positions there with our utmost strength, and of increasing our sea power, and control which follows from sea power, throughout the Mediterranean not only in the Eastern basin, but in the Western basin.

"In this way both at home and abroad we shall persevere along our course however the winds may blow."

TENSION EASES IN FAR EAST

INDO-CHINA CONTINUES DEFENCE PLANS

HONG KONG, Thursday.

Although the withdrawal of the Japanese ultimatum has eased the tension in French Indo-China, defence preparations there are actively continuing, states a despatch from Kwangchowwan, the French leased territory in South China, to-day.

Evacuation of the Colony's coastal areas is going on without interruption. Instructions sent to the Japanese "Inspectorate," headed by General Nishihara, to return to Tokyo following Indo-China's rejection of the ultimatum, have been cancelled, but members are holding themselves ready to leave at a moment's notice.

The Governor-General, Admiral Decoux, conferred yesterday with the Japanese officials.

Direct news of the talks is lacking, because of the strict censorship, but unconfirmed reports suggest that the Japanese endeavoured to persuade Admiral Decoux to recognise certain agreements reached between the French Government and Japan's representatives in France.—(Press Association Foreign Special.)

Wing-Commander E. C. T. Edwards, King's Cup winner in 1931, and one of the first members of the Oxford University Air Squadron, is reported missing as a result of air operations last month.

LONDON'S DAY OF AIR RAIDS

Three Attacks on the City

RAIDERS BEATEN BACK

IT was officially announced in London last night that 34 German aircraft had been destroyed during yesterday's raids on Britain, and that twelve British 'planes were missing, but three of the pilots were safe.

The Bremen wireless claimed last night that 20 British 'planes had, so far, been reported shot down in air battles in and around Britain yesterday. Five German 'planes are missing.

HEAVY FIGHTING

A tornado of A.A. fire held German 'planes which again yesterday tried to penetrate the Thames Estuary area. Unable to pass, the raiders turned before R.A.F. fighters.

London had three warnings during the day, and in battles which followed the first attempt to break through during the morning nine German 'planes were shot down for the loss of three British fighters. Some bombs were dropped on the outskirts. The attacks resulted in "minor dislocation" of communications in the South London area, but otherwise damage was slight.

The third attack began at 9.18 last night and continued for some hours.

COMMONS SITTING INTERRUPTED

London's morning warning lasted from 10.2 a.m. till 10.57, and people in the City of London could hear the roar of gunfire.

When the second warning sounded at 3.7 p.m. waves of German 'planes were reported crossing the South-East coast—some heading in the direction of London.

The House of Commons was in session, and the Speaker announced they would remain so unless it was reported that a raid was imminent. Ten minutes later the Speaker said the raid "was imminent" and adjourned the House, which reassembled just before four o'clock—thirty-one minutes before the all-clear sounded.

OTHER AREAS

German 'planes were reported during the day in the Midlands, South-West England and near a North-West coast town, when a German 'plane was seen diving to earth after a battle with another 'plane. A parachute floated down.

A Messerschmitt was shot down into the sea one and a half miles from a South-East coast town in the afternoon after a thrilling battle with a Hurricane and a Spitfire, in which the 'planes skimmed the roof tops of houses. Crowds on the shore at a nearby coastal town cheered as the Messerschmitt flew past the town with two fighters streaking in pursuit.

A German 'plane was reported down after a battle over another South-east town. Large numbers of machines were overhead, but their manœuvres could only be traced by the tracks made from their exhausts. The A.A. barrage and machine-gun fire was heavy.

CAUGHT BY POLICEMAN

A village policeman captured the pilot of a Messerschmitt 109 shot down by a Spitfire near a third South-east coast town yesterday afternoon. It is believed that two other German machines were shot down into the sea. A lifeboat found no survivors.

Firebombs were dropped in one area of South-east England. The attics of two houses were set alight and a garden shed burnt out. High explosive bombs fell in a nearby district. Two struck a house, and others made large craters in a cricket field and the drive of an empty house. Nearly sixty bombs were dropped. No one was injured.

Two other German 'planes, believed to be Messerschmitts were shot down in the afternoon's battle. Onlookers saw a pilot bale out of another 'plane. He landed slightly injured.

OFFICIAL REPORTS

UNSUCCESSFUL ATTACKS

A British Air Ministry and Ministry of Home Security *communiqué* last night says:

"Enemy aircraft renewed attacks this afternoon. A large force crossed the Kent coast and split up into two sections, and these were reinforced by a small number which followed them across the coast.

"These formations attempted to attack aerodromes on both sides of the Thames Estuary. They were all engaged by our fighters and driven back.

"Bombs were dropped on an industrial installation on Thames side. Some damage was done, but otherwise the attacks were unsuccessful, and no casualties are so far reported.

"It is confirmed that the number of casualties resulting from this morning's attacks is very small, but include some fatal injuries. Bombs dropped in several districts in Kent this morning caused little damage.

"Twenty-five more enemy aircraft have been shot down by our fighters during to-day's air battle, bringing the total to 34. Twelve of our aircraft in all are missing, but the pilots of three are safe."

WEDNESDAY'S FIGURES

An earlier Ministry report stated:—

"Further reports show that in yesterday's air battles over this country fifty-four enemy aircraft were shot down, two of these by anti-aircraft gunfire.

"Seventeen of our fighters were lost.

"One of our pilots previously reported missing is now known to be safe. Our losses in pilots yesterday were, therefore, five."

FIGHTS ABOVE SUSSEX

CANADIAN SQUADRON IN ACTION

A Canadian Hurricane squadron and co-operation between a Blenheim fighter, searchlights and A.-A. guns played their part in the defeat of German attacks described by the Air Ministry news service yesterday.

The Canadian pilots, flying over Sussex at 20,000 feet, sighted a formation of Messerschmitt Jaguar fighter-bombers 3,000 feet below. With the sun behind them, they screamed down on the German machines at tremendous speed and scattered them, claiming two, and probably three, victims.

Shell-bursts led the Blenheim fighter to a Heinkel bomber 11,000 feet above the East coast. Then searchlights gripped it. Flying close astern, the British pilot gave the quarry a five seconds burst with the front guns. Searchlight crews confirmed that the Heinkel crashed.

A second German bomber was caught by the searchlights. The Blenheim outwitted its twists and turns to escape and the pilot and rear-gunner sprayed it with bullets from 30 yards range. Confirmation of the crash again came from the "lights."

BRITISH LEAVING BALTIC STATES

MOSCOW, Thursday.

All Legations and Consular offices in the Baltic States will be closed to-morrow. A First Secretary and two Third Secretaries from the British Embassy in Moscow are now in the Baltic States arranging for the evacuation of some 400 British subjects.

The American, French and other Embassies have also sent members of their staffs to the Baltic States to make arrangements about their nationals.—(Reuter.)

BERLIN AGAIN BOMBED

R.A.F. Reach the Baltic

MORE FOREST FIRES STARTED

A BRITISH Air Ministry communiqué, issued last night, stated:—

"Last night R.A.F. bombers penetrated enemy territory as far as Stettin, on the Baltic, where successful attacks on a synthetic oil plant were carried out.

"Other forces of our bombers attacked military objectives concealed in the Hartz Mountains, the Thuringian Forests and the Black Forest. Many fires and explosions followed these attacks.

"Our aircraft also bombed a power station and an aircraft factory at Berlin.

"Other objectives attacked last night included oil stocks at Magdeburg, the goods yard at Nienburg, south of Bremen, and several aerodromes in enemy occupied France and Belgium.

"Aircraft of the Coastal Command carried out an attack on the oil tanks at Cherbourg and on docks at Terneuzen.

"From these widespread operations two of our aircraft have not returned and one crashed on landing."

OIL TANKS AT CHERBOURG

When Blenheims of the Coastal Command bombed the oil tanks at Cherbourg, says the British Air Ministry News Service, they started a blaze so great that a pilot described is as "looking like a forest fire."

The Blenheims had to contend with a thick ground haze, which made it very difficult to find the oil tanks.

One of the pilots who came in later to the attack saw a small fire among the tanks. His own stick of bombs started a new blaze with volumes of black smoke. As he circled

Late News in Page 6.

overhead he saw the two fires spread and finally join up into one big rectangular blaze. "It was as large as ten haystacks, and we could see it thirty miles away," he said.

Swordfish aircraft of the Fleet Air Arm operating with the Coastal Command bombed the harbour at Terneuzen, in the mouth of the Scheldt. Vivid explosions followed their salvoes.

All British aircraft returned.

GERMAN REPORT

BOMBS DROPPED IN BERLIN

British 'planes dropped high explosive bombs in Berlin during an air-raid early yesterday morning, according to a statement issued by the official German News Agency. One bomb dropped in the Tiergarten, it is stated, where a policeman was killed. Another fell on stores of Army material in the N.W. suburbs.

The Press Association says British airmen bombed the German-held French coast and paid another visit to Berlin, the sixth in ten days. Some of the explosions on the French coast were so terrific, it is stated, that houses on and near the sea front at one S.E. England coast town were rocked.

After a terrific explosion had rocked the district the air was full of strong oil fumes, and it was thought that a German oil dump had been blown up.

The full statement by the official German News Agency is as follows:—

"Numerous British 'planes have again attempted to break through the belt of Berlin's anti-aircraft defences. Owing to the intense anti-aircraft fire one enemy 'plane was brought down before it reached Berlin, and only isolated 'planes succeeded in reaching the centre of the capital.

POLICEMAN KILLED

"Four high explosive bombs were dropped in two places, one bomb landed in the Tiergarten, killing a policeman. Another bomb fell on stores of Army material in the N.W. suburbs, without, however, causing any serious damage.

"In a south-west suburb a house was damaged by falling anti-aircraft shells. In a small town S.E. of Berlin a high explosive bomb hit a workmen's settlement, killing one workman and injuring another."

Several people were badly injured when British aircraft bombed the popular Bavarian watering-place of Kissingen, according to the official German News Agency. One dwelling-house was hit and set on fire, the Agency states.

"British 'planes dropped high explosive and incendiary bombs in several places of the Reich during the night," the German radio announcer said yesterday morning. Most of the bombs landed in open fields, he added.

"In two places dwelling-houses were hit, in another a warehouse."

During the raid on Berlin, he said, "several German fighters were cruising over the city area."

NEW YORK REPORT

A New York message says that two British 'planes held Berlin under an air-raid alarm for two hours early yesterday, when they broke through the anti-aircraft barrage to soar over the capital.

3,000 GERMANS DROWNED

TROOPSHIP TORPEDOED BY BRITISH SUBMARINE

PRESS ASSOCIATION WAR SPECIAL.

STOCKHOLM, Thursday.

A British submarine torpedoed a 12,000-ton German troopship, the Marion, in the Kattegat on Monday evening.

Not more than 500 persons were saved, and it is estimated that the drowned number over 3,000, according to reports now published from Lysakil, a town on the West Coast of Sweden.

It is also stated here that another troopship, rather smaller in size, whose name is unknown, was torpedoed a couple of weeks ago.

The Marion left a Danish port at 7 p.m. on Monday for Fredrikshaven. The ship was escorted by a destroyer and two armed trawlers.

About 10 p.m. a submarine appeared and fired a torpedo, striking the Marion amidships. The submarine disappeared, and the Marion exploded, broke in two and sank.

The destroyer and trawlers engaged in rescue work in the darkness, and an S O S was sent out. Many Danish trawlers took part in the rescue work. The total saved number between 200 and 300. Much wreckage and many corpses drifted on to the Swedish coast yesterday.

The torpedoing occurred between the Skagen Point, north of Denmark, and Karing Island. The soldiers were proceeding to Norway to relieve troops there.

GERMAN 'PLANE CRASH IN KERRY

NO BOMBS IN THE MACHINE

Mr. Shakespeare, Parliamentary Secretary for the Dominions, replying, in the House of Commons, yesterday, to Dr. Little (Conservative, Down), said that it is understood that there were no bombs in the German aircraft when it crashed recently on the Kerry Mountains, in Eire, but that machine guns, revolvers and an axe were surrendered by the crew.

BRITAIN WARNS RUMANIA

Reprisals on Her Shipping

PLEDGE TO GREEK GOVERNMENT

VISCOUNT HALIFAX, speaking in the House of Lords last night, said that the Rumanian Government had been acting in a manner directly detrimental to British shipping and oil interests in Rumania.

The British Government had informed the Rumanian Government that, so long as their interests were treated in this fashion, it was impossible for their trade with Rumania to thrive, and they had made it clear that they felt themselves entitled, by way of reprisal, to hold up Rumanian ships.

THE HUNGARIAN SETTLEMENT

The British Government, he said, had lent their support to the principle that they should be favourable to a modification of the *status quo*, always provided that such modification was just and equitable in itself, and was reached by free and peaceful negotiations, and for that reason the Government regarded with satisfaction the conversations between Rumania and Bulgaria in regard to Southern Dobrudja.

It followed that the British Government were unable to accept the settlement of the Hungarian-Rumanian dispute over Transylvania, since it was the result of dictation by the Axis Powers.

BRITAIN AND GREECE

Referring to Signor Mussolini as "Herr Hitler's apprentice," Lord Halifax said that the Duce threatened Greece at the same time as he thought Hitler might launch his offensive against Britain.

Nothing could have been more devoid of substance than the trumped-up charge on which this agitation against Greece was based. It was greatly to the credit of the Greek Government and people that they had remained perfectly calm in the face of this provocation and danger, resolved to maintain their neutrality and to defend their integrity and independence.

Lord Halifax said that in the event of any action which clearly threatened the independence of Greece, and which the Greek Government felt bound to resist, the British Government would feel bound to lend to the Greek Government all the support in their power.

BATTLE FOR BRITAIN

ONE OF THE WORLD'S GREATEST

"Meanwhile our own island, now the outpost of freedom, is becoming the centre of a vast battle," he went on. "Every part of our air defence system has been called upon to play its part, and every part has done what was expected and required of it."

No Air Force, however strong, could sustain losses such as the Germans were sustaining.

"But, while we may feel confident," he said, "let us make no mistake that the battle is very far from being over, and there are, indeed, signs that it may shortly be intensified."

One of the most decisive battles of the world was now being fought out in the air over Great Britain and Germany, and, while Britain had no doubt of the outcome, unremitting concentration of effort from every quarter of the country continued to be called for.

Lord Halifax spoke of "things of the spirit that do not die at the will of dictators," and said that they were things that Hitler would never understand and never destroy.

In an earlier reference to the American agreement, Lord Halifax said that it showed how successfully freedom-loving societies, mutually confident of each other's intentions, could reach an agreement.

THE BLOCKADE

Lord Samuel said that the Italian Navy had taken as its new motto the inscription to be seen on the railway carriage window: "It is dangerous to put your head out."

Viscount Trenchard, in a tribute to the Air Force, said:—"I have never seen anything so splendid as their spirit. Our blockade, fully utilised, was bound inevitably to bring success."

THE INTERNEES

In a debate on internees, Lord Cecil complained that the position of internees was getting worse, and that the machinery was totally inadequate.

The Archbishop of Canterbury said that he had impressed the advisability of keeping anti-Nazi internees apart from those who were admittedly Nazi. There were intolerable delays in the Home Office when replying to the simplest questions about internees.

The Duke of Devonshire, replying for the Government, said that many aliens pulled "every conceivable string" to secure their release, and thirty letters had been received from M.P.s on behalf of one man. This tended to delay. The Home Secretary was satisfied that applications were dealt with as promptly as was consistent with national security.

TWO BRITISH DESTROYERS SUNK

An offical British Admiralty *communiqué* issued last night states:—

"The Secretary of the Admiralty regrets to announce that the destroyers H.M.S. Ivanhoe (Commander P. H. Hadow, R.N.) and H.M.S. Esk (Lieutenant-Commander R. J. H. Couch, R.N.) have been sunk by enemy torpedoes or mining.

"The German *communiqué* issued to-day claims to have sunk during the last few days five British destroyers, including Express, Esk and Ivanhoe. The truth is that, apart from the Ivanhoe and Esk, no other British destroyer has been sunk, although one other destroyer, the Express (Captain J. G. Bickford, D.S.C., R.N.), was damaged but is safely in port.

"The next-of-kin of all casualties have been informed."

H.M.S. Ivanhoe took part in the second battle of Narvik and in the rescue of British prisoners from the Altmark in Joessing Fiord. In the Narvik action the Ivanhoe landed twenty-four armed men, who took over the hospital and school at Ballanger, rescue the survivors of the destroyer Hardy and took charge of 120 Germans who surrendered.

The Ivanhoe (1,370 tons) carried four 4.7 inch and six smaller guns and ten 21 inch torpedo tubes. She had a speed of 36 knots and a complement of 145 officers and ratings.

H.M.S. Esk, the first destroyer fitted with the tripod mainmast, was a sister ship of the Express, and was fitted as a mine-layer. H.M.S. express, an Eclipse class destroyer of 1,375 tons, is also fitted as a mine-layer, and cost £300,000. She is one of the vessels which escorted the King and Queen on their visit to France in 1938.

SIX DESTROYERS ON THEIR WAY

BOSTON.

Three more of the fifty destroyers being transferred to Britain have put out to sea. This makes six already apparently on their way to Canada.—(P.A. War Special.)

RIOTS IN BUCHAREST AS DICTATOR SETS UP NEW REGIME

Heavy Firing: Iron Guard Clashes with Troops

HUNGARIAN ARMY BEGINS OCCUPATION

BUCHAREST, Thursday.

WHILE General Ion Antonescu, who has become virtual dictator of Rumania, was busy to-night, forming the Cabinet that is to mark the inauguration of a new régime in the country, heavy rioting was reported to be in progress in Bucharest. Further Iron Guard demonstrations broke out in the main National Theatre square. Troops, armed with machine guns, are clearing the streets.

King Carol banished his former confidants as his new Premier promised "not only a new Government, but a new régime."

At the same time, Admiral Nicholas Horthy, Regent of the Kingdom of Hungary, symbolised the Magyar occupation of the ceded Transylvanian territory by leading the Hungarian Army into the town of Szatmarmemeti.

General Antonescu appealed to the Rumanian people for calm after he had taken office, but border clashes continued between Hungarians and Rumanians resisting the advance.

MADAME LUPESCU AGAIN

After a conference lasting all night, King Carol persuaded M. Antonescu to accept office in succession to M. Ion Gigurtu in order to save his kingdom from anarchy.

Diplomatic despatches in Budapest and Belgrade repeated rumours that the King might abdicate as bloody clashes were reported between Rumanian peasants and Hungarian soldiery. In Sighet 150 were reported killed, and in Cluj the number of fatal casualties was seven.

THE KING'S FAVOURITE

Earlier it had been reported that M. Antonescu had resigned the Premiership he had accepted a few hours before, due to King Carol's refusal to meet certain "drastic conditions." Diplomatic reports said that M. Antonescu's basic demand was for the banishment from Rumania of Madame Lupescu, red-haired favourite of the King. These reports added that King Carol insisted that if Madame Lupescu was forced to go he would abdicate and leave the country with her. Later, however, King Carol was reported in diplomatic advices in Bucharest to have made further concessions to satisfy his new Premier; one was the banishment of at least one of his closest palace associates.

Another condition on which it was reported that M. Antonescu insisted was the dismissal of the entire Court "camarilla."

General Antonescu's first task will be to restore order to his country in the face of threats from Russia and Germany. Should the Russians march, it is felt certain that Germany will immediately take action.

The situation in Transylvania was further intensified to-day, when more than 2,000 Hungarian troops crossed the frontier at Kiamarka and began occupation.

SUPREME POWERS

Supreme powers to direct Rumania's destinies were conferred on General Antonescu by a decree signed by King Carol early to-day. In signing the decree, the King surrendered to the General, a burly, red-headed man of 58, many of the prerogatives he has himself enjoyed in recent years.

One of General Antonescu's first acts after swearing allegiance to the King as Prime Minister, was to announce his intention to strengthen Rumania's present relations with the Axis. He made it quite clear that there would be no armed resistance to the occupation by Hungary of the part of Transylvania ceded under the Vienna award.

LESS POWER FOR KING

Another decree signed by King Carol suspends the Constitution of 1938 and dissolves the two Houses of the Rumanian Parliament. The extent to which the King's power has been curtailed is shown by the fact that he loses the right to call Parliament, declare war, and appoint State officials and Ministers without the approval of General Antonescu. He remains commander-in-chief of the army, can mint money, bestow decorations, and conclude treaties.

General Antonescu was invited to succeed M. Gigurtu as Prime Minister after being released only a few days previously from a concentration camp, where he had been sent for criticising the Government. It is not thought that his Cabinet will be completed for several days. It will consist of only about seven members.

Dr. Maniu, leader of the Peasant Party, and bitter opponent of the transfer of Transylvanian territory, is not expected to belong to it.

In a proclamation issued to-day, General Antonescu says that it is not a new Government, but a "new régime of action that has come into existence.

"The present task is to save the State and the nation, to dress its wounds, concentrate its strength, redeem its honour, and ensure the future of the country," says the proclamation. True nations weave great destinies from defeats. Discord must stop everywhere. The nation's youth must do its duty."

General Antonescu appeals to the people, especially Government officials, to work hard, and announces that he will present the country with a programme based on complete nationalism.

FOREIGN POLICY ATTACKED

GIVING HELP TO GERMANY

The foreign policy of Rumania is strongly criticised by the President of the Liberal Party (M. Constanti Bratianu) in a manifesto issued to-day.

He declares that the Gigurtu Cabinet, in deference to Germany, established a dictatorial *régime* in Rumania and renounced the British guarantee. It expelled a number of British citizens, reconciled the Iron Guard with the King, and nominated Iron Guardists in a pro-German Cabinet.

The Cabinet has assumed responsibility for a pro-Axis policy, the manifesto continues. Oil and fuel have been given to Germany, enabling her to wage war against England. Agricultural products are being exported in such quantities to Germany that food prices have risen sharply in Rumania. In addition 34,000 hectares of forest have been leased to Germany. In return Rumania received arms for the defence of her frontier, which have become useless after the cession of Bessarabia and North Bukovina and Transylvania at German dictation.

M. Bratianu further states that King Carol refused his advice to prepare for resistance.

PERIOD EXTENSION DEMANDED

General Antonescu received the German and Italian Ministers in Bucharest to-day, according to an unconfirmed report to the Havas Agency from the Rumanian capital. He is stated to have insisted on an extension of the period for the occupation of Transylvania by Hungary on the ground that he could not ensure the evacuation of the territory in the time desired. He said that a conflict with the Hungarian troops of occupation might otherwise occur.

General Antonescu, it is added, is conducting negotiations with the Rumanian Liberals, headed by Dr. Bratianu, and the Peasant Party of Dr. Manin for the purpose of drawing up a common programme.

(Reports from Reuter, Press Association and Associated Press.)

ANGLO-AMERICAN AGREEMENT

SOVIET AND OTHER VIEWS

PRESS ASSOCIATION WAR SPECIAL.

MOSCOW, Thursday.

Long telegrams from Washington, London and Berlin dealing with the Anglo-American agreement, appear in to-day's Moscow newspapers.

The *Red Star*, commenting on the agreement, declares that it represents a great victory for the American war party over the Isolationists, and marks a new phase in American help for Britain.

The new Atlantic bases, the paper adds, strengthen the United States defences, and the transfer of the destroyers is a great encouragement to Britain.

Even should Britain be defeated the United States will get back the destroyers "with heavy interest." The paper emphasises the American fear of a bitter economic war in the event of a German victory.

MONTREUX, Thursday.

The Anglo-American agreement is widely commented upon in the Swiss Press. It is held to constitute undeniable proof of Anglo-Saxon solidarity, based on intellectual and moral factors, and greatly surpassing an *entente* based solely on economic interests.

"Young North America, without resorting to arms, comes to the rescue of old England, the country that created her," writes a popular Lausanne paper.

"UNITED STATES IN THE WAR"

NEW YORK, Thursday.

"Well, folks, we are in the war," is the comment of Mr. William Randolph Hearst, the United States newspaper proprietor, on the transfer of American destroyers.

"The deed is done. The die is cast. Mr. Roosevelt has had his way at last. His heart's desire has been to get us into the war before the election, and apparently he has realised it. Only the plain people do not want war, and they are narrow-mindedly prejudiced because they will have to fight it.

"The only question now is what the retaliatory measures will be by those whom we elect to consider our enemies," continues Mr. Hearst. "The first move by the Axis Powers will probably be to make a defensive-offensive alliance with Japan."

ITALIAN BASE ATTACKED

CRUISER REPORTED TORPEDOED

PRESS ASSOCIATION WAR SPECIAL.

ALEXANDRIA, Thursday.

Units of the British Fleet have carried out a successful bombardment of the Italian base at Scarpanto, it was learned to-day.

The attack was made at close quarters by cruisers and destroyers which have been at sea for several days.

The Fleet Air Arm has at the same time bombed an air base on the Island of Rhodes. During the action the British warships were repeatedly bombed, but Italian wireless claims that direct hits were registered on a cruiser and destroyer and damage caused to an aircraft carrier can be refuted.

It is reported that an Italian cruiser was hit by two torpedoes and that four Italian aircraft were shot down.

The Italian Navy was sighted by British aircraft.

No engagement ensued, which dispels rumours current in Alexandria that there had been a major naval engagement in the Mediterranean.

ITALIAN AIR BASE RAIDED

PRESS ASSOCIATION WAR SPECIAL.

NAIROBI, Thursday.

It was officially announced here to-day that the South African Air Force bombed Javallo aerodrome on Tuesday. Three enemy aircraft were completely destroyed on the ground. One of the raiding 'planes failed to return.

VALUATIONS IN THE NORTH

NEW INCOME TAX ASSESSMENT

A BLOW TO PROPERTY-OWNERS

FROM OUR CORRESPONDENT.

BELFAST, Thursday.

PROPERTY owners in Northern Ireland are much concerned at a proposal which is being considered by the Inspectorate of Taxes of the Board of Revenue in Belfast. It is, briefly, to assess income tax in future on property on the net rent value instead of on the present Poor Law valuations. In Great Britain this plan of assessing income tax has been in operation for some years. Northern Ireland recently was included under a Revenue Act at Westminster. The statutory allowances for repairs and maintenance and "all other necessary outgoings" will be made, but there will be no allowance for depreciation.

The amount of income tax paid on the valuations usually was considerably less than that which would be paid upon the net rent. In future the tax will be assessed first and then collected upon the Poor Law Valuation of the property, taxable under Schedule "A" as at present. Subsequently tax will be paid on the rental value, less that already paid on the Poor Law Valuations, after deduction of the statutory allowance for maintenance and repairs. Later the income tax may be collected in one sum on the income rental basis.

HOW IT WORKS

A man, for instance, with an income of £6,000 from ordinary investments, pays income tax, and possibly super-tax, on the full income, but a man drawing a similar amount from house property pays much less on the Poor Law Valuation of that property. Now, however, all incomes will be placed on the same basis, and there will be no special attraction in house property as an investment. Recently there has been a keen demand for house property in Belfast, and it is believed that it is largely due to the lower income tax on property investments.

The revision of valuations carried out in Northern Ireland five years ago, at the request of the British Treasury, was designed to provide a large and more equitable contribution in income tax from property owners. The increased valuations, however, were a severe blow to tenants of shops and small houses in working-class districts, who were called upon to pay in some cases over 100 per cent. increase in rates. Now that the present poor law valuations are going to be abandoned for income tax purposes in favour of a separate valuation for rating purposes for Belfast and urban areas in the North, which would relieve the injustices imposed upon shopkeepers and others, the matter probably will be raised in the Northern Parliament when it reassembles on Tuesday.

A.R.P. MOVEMENT

ACTION OF WEXFORD CORPORATION

Major Sullivan, Director of Air Raid Precautions; Captain Blake, of the Engineering Service, and Captain Davis, of the Army Medical Service, attended a meeting of Wexford Corporation with Mr. Blundell, representing Mr. Sean Moylan, Parliamentary Secretary to the Minister for Defence, to urge the formation of an Air Raid Precautions organisation for the town.

Major Sullivan said that a free supply of fire-fighting equipment sufficient for ten posts and a free supply of gas masks for every resident of the town would be given by the Government. He asked the Corporation to enrol one hundred A.R.P. wardens and four squads of six men each for rescue work. The first aid service would rest with the Knights of Malta and the Red Cross.

The Corporation agreed to issue advertisements for volunteers for A.R.P. work, and appointed a committee of six members to deal with recommendations of the military authorities regarding public air raid shelters.

The Mayor (Alderman R. Corish, T.D.) remarked that twelve months ago the Corporation sent A.R.P. proposals to the Department with a skeleton scheme, and after several communications he was told three weeks ago, when he again got into touch with the Department, that the Government had abandoned the idea of air raid shelters for anywhere outside Dublin. Now that the Government had decided to provide some money for shelters, the Corporation would be delighted to co-operate in an A.R.P. scheme.

LETTERKENNY

Every household in Letterkenny was represented at a meeting in the Town Hall when Guard Martin Somers, Letterkenny, gave the first of a series of public lectures on Air Raid Precautions.

Dr. J. P. McGinley, M.O.H., said that, after Dublin and Bray, Letterkenny was the first town in Ireland to initiate these public lectures.

Many representatives from public bodies in other parts of the county, as well as officials of the Local Security Force and the Red Cross, attended the lecture.

NORTHERN IRELAND LETTERS

COMPLAINT ABOUT CENSORING

Dr. Little, (C., Down) asked the Minister of Information, in the House of Commons yesterday, whether, as letters from Northern Ireland to Great Britain have been unnecessarily interfered with by certain of the censors, he will give instructions to the Censorship Department that it is not permissible to excise any part of these letters.

Mr. Duff Cooper—Excisions which may have been found in the inward letters from Northern Ireland have been made, contrary to the instructions given to the Postal Censorship staff. Steps have been taken to ensure that such excisions shall not recur.

CHURCH SERVICES

ST. PATRICK'S CATHEDRAL.—Matins at 10 o'clock. Psalm 30. Chants, 97, 98. Benedictus, 8. Hymn 733. Evensong at 4 o'clock. Unaccompanied Service. Psalm 32. Chant 63. Magnificat and Nunc Dimittis, Farrant in G minor. Anthem, "Thou Wilt Keep Him" (Williams).

CHRIST CHURCH CATHEDRAL.—Matins at 10.45 o'clock. Venite 102. Psalm 30 (103, 104). Jubilate 107. Litany. Evensong (unaccompanied) at 5 p.m. Psalm 34 (109). Nunc Dimittis, Thomas Kempton in B flat. Anthem, "Call to Remembrance, O Lord" (Richard Farrant" (d. 1580)

Never Neglect INDIGESTION

Put an end to Indigestion immediately it arises and prevent the danger of dreaded gastritis, inflammation and stomach ulcer. MACLEAN BRAND Stomach Powder speedily neutralises acid, soothes pain, cleanses the system, protects delicate membranes and *assists* a return to healthy digestion.

"I was in terrible pain," writes Mrs. O., of Taunton, "but when I had taken only 2 teaspoonfuls of MACLEAN BRAND Stomach Powder the pains had gone."

Get a bottle of this wonderful remedy TO-DAY.

Only genuine if this signature appears on bottle, carton or tin. Alex. C. Maclean

From all Chemists in bottles 1/6, 2/3 & 5/3. Also in handy Tablet Form 1/6 & 2/6 per bottle.

TWO HOURS' RUNNING FIGHT

LIVELY EVENING IN CLARE

FROM OUR CORRESPONDENT.

ENNIS, Thursday.

A lively evening in the village of Liscannor, on the west coast of Clare, was described to Justice Gleeson at Ennistymon District Court yesterday, when half a dozen summonses and cross-summonses for assault were heard. The parties involved were fishermen, their wives and daughters. The evidence was a mass of contradictions.

Mrs. Mary Hayes swore that Mrs. Margaret Murrihy had assaulted her by pulling her hair. Mrs. Murrihy swore just as positively that she had neither seen nor touched Mrs. Hayes. Michael Hayes, in evidence, stated that when the row started among the women he closed the shutters on his windows and barricaded his door, but that did not prevent the men from being embroiled in it. The village, he said, was simply turned upside down by the women. He thought that his tactics would keep him out of the row, but unfortunately they were not successful.

The Justice remarked that the only thing Michael forgot to do was to blow an air raid siren.

At one stage of the row Mrs. Murrihy said she had to get out through a back window in order to get help. She could not get out by the front door owing to a bombardment by stones.

Mrs. Ellen McMahon, in the course of the row, was hit on the side of the head with a red hot sod of turf.

Other witnesses having described their injuries, the Justice remarked that, so far as he could see, if ever an air raid occurred in Liscannor nobody would notice it.

POLICE EVIDENCE

Sergeant Daly, Lahinch, said that the rows had been going on in Liscannor since May last. On the occasion which led to the issue of the present summonses it had been a running fight with stones for about two hours. "There are no Guards in Liscannor now," added the sergeant, "and, 'pon my word, my bicycle is worn from going over there."

The Justice sentenced Mrs. Margaret Murrihy and Miss Kitty McMahon, her sister, to twenty-one days' imprisonment with hard labour.

On hearing the sentence, Mrs. Murrihy said that she would have to take her baby to prison, as there would be nobody to look after it in Liscannor.

The Justice said that he could not help that, and Mrs. Murrihy retorted that somebody must help it.

"Take that woman out of court," ordered the Justice.

"Yes," said Mrs. Murrihy, "but, remember, if I like this 'holiday,' I may go back again."

As Mrs. Murrihy was being removed by Guards from the court she struck another woman in the face. She was removed to the Guards' Barrack.

Mexican Rivals For Presidency

Revolution Attempt Reported

ASSOCIATED PRESS.

MEXICO CITY, Thursday.

In spite of a denial by the Defence Ministry, it was repeatedly reported to-day that there was serious fighting in Durango State, Northern Mexico.

The Commandant at Juares reported that four rebel supporters of General Andres Almazan for the Mexican Presidency had been killed in a skirmish. Senor Angel Trechuelo, an executive of the Almazan organisation, told the Associated Press that skirmishes were already raging throughout Mexico, but that the Cardenas Government was suppressing the news.

These disturbances, which were alleged to have been fomented by the supporters of General Almazan against the claim of General Avila Camacho to the Presidency in succession to the retiring General Lazaro Cardenas, were believed to be the prelude to a possible revolutionary *putsch*.

One report to-day said that five hundred supporters of General Almazan had left Mexico City for key points in order to start a revolution within the next two days.

General Almazan was reported to be on his way by air from New York to Chihuahua State.

SECRET INQUIRIES

His followers contested the conduct and result of the recent elections, whereupon both sides began secret inquiries into the balloting.

Nevertheless, General Camacho, the nominee of the retiring President, has formally proclaimed that he would take over the Presidency on December 1. General Almazan, on the other hand, has more than once announced that he would take the Presidential oath on that date.

If a revolutionary *putsch* should be staged by the Almazanistas they are confident that they will be able to seize the State capitals and paralyse the railways, industries and communications and assume control of the National Government within a month.

Despite Government watch on airports, main roads and stations, the rebel leaders were reported to have arrived at their destinations.

MEXICO CITY (Later).

Official sources to-day denied that there was any unrest in Mexico. The chief of General Almazan's party denied that Angel Trechuelo represented the party, or that his reports that skirmishes were already raging throughout Mexico had been confirmed.

U.S. EQUIPMENT AID FOR BRITAIN

ADDITIONAL OFFERS REPORTED

PRESS ASSOCIATION WAR SPECIAL.

NEW YORK, Thursday.

One man in every four now under arms in Britain is equipped from the United States, according to a statement by Mr. Clark Eichelberger, executive director of the "Committee to Defend America by Aiding the Allies."

His statement is based on reports from Mr. John Balderston, the Committee's Washington observer, which said that after the fall of France arms shipments to Britain included 30,000 machine-guns, 700 field guns, 500,000 rifles and "mountains" of munitions.

Mr. Balderson said: "Fifty destroyers are not enough," adding that he thought the U.S. would proffer the following war supplies which were badly needed by Britain:—

At least a score of torpedo boats;

An indefinite number of long-range flying-boats and long-range bombers;

The entire output of tanks in the United States for at least a few weeks for use in an undisclosed Mediterranean area;

The use of American airfields in Texas and Southern California to train R.A.F. pilots; and

Another 250,000 Lee-Enfield rifles.

He declared that negotiations for these and other urgent British needs were now proceeding.

The report said that previous supplies came "from surplus war stores, or, at least, were so adjudicated to be by the American authorities in the lurid light of the immediate threat of an invasion of Britain."

WASHINGTON.

Mayor La Guardia disclosed that the U.S.-Canadian Defence Board discussed the question of the United States furnishing military supplies to Canada.—Associated Press.

INSURANCE IN CLARE

PLAINTIFF'S CLAIM CONTESTED

JUSTICE GIVES DECREE

FROM OUR CORRESPONDENT.

ENNIS, Thursday.

ENNISTYMON (Co. Clare) District Court was crowded yesterday, during the hearing of a case in which a well-known local resident, Mr. Larry O'Connor, Main street, was plaintiff, and the Industrial Life Assurance Company, Dublin, were defendants. Mr. O'Connor sued the company for £19 16s. in respect of a policy of insurance effected on the life of Peter O'Loughlin, deceased, of Kilfenora.

Evidence was given that the plaintiff and O'Loughlin, and an agent of the company named Patrick Clancy, met in a licensed premises, and while O'Loughlin was drinking a bottle of stout the question of insuring his life arose. Clancy was anxious to induce O'Loughlin to insure his life, and asked plaintiff to help him. At the time he was 64 years of age. He agreed to let Larry O'Connor (plaintiff) take out the insurance, and that he would sign the proposal form. He did so, and for seven months plaintiff paid the premiums until he was informed by a friend that the policy was no good to him, as it would form part of O'Loughlin's assets if he died.

An assignment was then effected, but when O'Loughlin died on the 3rd of January, 1940, the company refused to pay the sum for which he had been insured. O'Loughlin had died from heart trouble, but at the time plaintiff effected the insurance on 25th October, 1937, he did not know that there had been anything wrong with O'Loughlin's heart.

CASE FOR DEFENCE

Mr. F. W. G. Hickman, solicitor for the defence, said that he was alleging in this case that the transaction was fraudulent from beginning to end. On 25th October, 1937, O'Loughlin signed a proposal form which was read to him and included in that form was the question:—"Is the proposer now, or has he ever been, afflicted with any mental or bodily disease or infirmity?" and the answer was "No." Another question was:—"Is the proposer in good health?" and the answer to that was "Yes," whereas O'Loughlin, in fact, who was the proposer, had not been in good health.

Asked by Mr. Hickman was he aware that O'Loughlin had been suffering from illness, O'Connor replied that he had been suffering from kidney trouble some years ago, but he knew of nothing else.

Mr. Hickman—Then the answer "No" to the question is false?.

Witness—These questions were never read to him.

Mr. Hickman—Do you know that the age given in the proposal form and the age given on the certificate of death are not the same? There is a difference of one year?

Witness—Well, that is not much. Anybody might make a mistake.

John Kelleher, owner of the licensed premises, gave evidence to the effect that there had been no discussion about O'Loughlin's state of health when the insurance was effected. O'Loughlin himself had asked: "Do I look like a man who is going to die?" and witness replied that he did not.

ALTERATIONS

Mr. J. Clarke, insurance superintendent, said that alterations had been made in the original proposal form, and he had prepared a second one, which had been duly signed by O'Loughlin. He did not know what had happened to the original proposal form. O'Loughlin had told him it was for funeral expenses he was taking out the policy and there had been no mention of O'Connor's name.

The Justice examined the proposal form, and asked was it not absurd to ask a man of 64 years of age was he in good health, and how long. Then there was another question—was he strictly temperate? Did that mean he had to be a teetotaller? They had had evidence already that he had been drinking a bottle of stout when the policy was discussed.

Mr. Hickman—It does not mean that he has to be a teetotaller, but it means that he should not drink to excess. He should only take sufficient to keep him in good health. (Laughter.)

Dr. O'Dea, Lisdoonvarna, stated that O'Loughlin had been suffering from asthma and a dilated heart, when he attended him eight or nine years ago. O'Loughlin had not been told about the condition of his heart, but he knew about the asthma.

After further evidence had been given, the Justice said it appeared to him that Clancy wanted to have the insurance perfected at all costs, and got signed the proposal form, which had not been produced. He thought that the basis of the contract was the first proposal form, and not the second one. Therefore, he gave a decree for the amount claimed.

Mr. F. J. Chambers, solicitor, appeared for the plaintiff.

TORPEDOED BRITISH SHIP

THIRTY-SEVEN SURVIVORS LANDED

BALTIMORE, MARYLAND, Thursday.

Thirty-seven survivors have arrived here in the Swedish freighter Eknaren (5,243 tons) from a British steamer torpedoed some time ago. Details of the attack on the steamer and of the rescue of the survivors are being kept secret.

The chief officer stated, however, that the ship was the Blairmore, a freighter of 4,141 tons, registered at Glasgow. Four men were lost, he added.

Eight of the survivors have been taken to hospital, apparently suffering from burns of varying intensity.

Survivors stated that the eight men injured belonged to the British naval sloop Penzance, which was torpedoed and sunk on August 24 about 700 miles off Ireland.

They were rescued by the Blairmore when it sped to the assistance of the sloop, only to be torpedoed a few minutes later by the same submarine.

The loss of the Penzance, a vessel of 1,250 tons, was announced on Monday.—(Press Association War Special.)

MYSTERIOUS FRENCH RAIL EXPLOSION

VIADUCT DESTROYED

MONTREUX, Thursday.

A mysterious explosion occurred early yesterday on the La Roche-Annecy railway, destroying the viaduct near Evires and damaging many houses within a radius of 500 yards.

The explosion occurred just after the passage of a train. The perpetrators are supposed to have been a party who, for several days, camped near the spot, and left just two hours before the explosion. They possessed a car registered in Belgium.

It is estimated that repairs will occupy at least three months.—(Reuter.)

D.F.C. FOR FLYING OFFICER

The D.F.C. has been conferred on Flying-Officer Gordon Neil Spencer Cleaver, of the British Auxiliary Air Force. Flying-Officer Cleaver is a son of Lieutenant-Colonel Arthur Spencer Cleaver; his mother, a daughter of the late Right Hon. H. M. Pollock, first Minister of Finance in Northern Ireland, was a noted airwoman. She died in 1939.

"ANTHONY AND ANNA"

Mr. St. John Ervine's well-known play, "Anthony and Anna," will be staged by the Clopet-Yorke Company at the Gate Theatre next week, commencing Monday, at 8.15.

6 A.M. EDITION

1,000 PEOPLE ESCAPE IN LONDON RAID

DIRECT HIT ON SHELTER

EXPLOSIVE BOMB HITS HOSPITAL

ABOUT 1,000 people who were taking refuge in a shelter in a London district last night had a miraculous escape when a bomb scored a direct hit on the structure. Only two were injured.

A hospital was hit by a high explosive bomb during the night. Two wards were affected. Two houses near-by were demolished.

In the London area "Raiders passed" sounded at 4.53 a.m., the alarm having lasted seven hours 35 minutes.

A raid warning was sounded in the London area at 5.21 this morning after the night raids "All clear" was given.

During further widespread raids, in which single aircraft again figured, over Britain during the night, a Molotoff breadbasket was thought to have been dropped in the London area, when strange glows were seen in mid-air. Homes were wrecked when incendiary and whistling bombs were dropped, and in one district there were several casualties, some fatal.

In another London area bombs were unloaded on a shopping centre, shop fronts being blown in.

Aircraft were also reported during the night over other areas in England and Wales, bombs being dropped in a number of places.

A large number of incendiaries were dropped in one north-eastern district, but A.R.P. workers dealt promptly with them.

German 'planes were reported over two areas in south-western England, a Midland town, a north-west town, and a town in Wales.

ANSWER TO LONDON RAIDERS

A Press Association staff reporter writes that within five minutes of the sirens sounding the warning in London last night, A.A. guns ringing the capital were blasting away at raiders, who turned and fled away. One 'plane caught in a maze of lights was followed inwards with guns flashing from every direction, and their hoarse bark reverberated across London roof-tops. Another followed in a few minutes, and there was the vivid flash of a bomb explosion before this, too, was driven back.

At a late hour German 'planes had been reported over eight towns, in addition to the London area—two in the south-west, three in the Midlands, one in the north-east, one in the north-west, and one in Wales.

TENEMENT IN DANGER

Another lucky escape in London was when a bomb burst in front of a block of tenement houses. Windows were shattered and the buildings damaged, but casualties, chiefly from flying glass, were few. A row of old houses on the other side of the street which were earmarked under a demolition scheme were virtually destroyed.

One woman was killed and two other people at least were seriously injured when a bomb hit a street of houses near-by.

When 'planes raided a north-east coast town one was shot down. It crashed on to two houses. One German airman was killed and his body taken from the wreckage, and another is believed to have perished in the flames. The roof of one of the houses collapsed on a shelter in which there were a number of people taking cover. A woman was killed and two others who were injured were taken to hospital.

Further waves of bombers followed and dropped bombs, including some incendiary. A number of houses and other property were damaged.

Some damage was done in a London district by a high explosive bomb, a gas main being affected.

Bombs were dropped on an industrial installation on Thames side yesterday. Some damage was done, but otherwise attacks were unsuccessful, and no casualties are so far reported, says an official British statement.

THAMES-SIDE CARRIES ON

From a speedboat I watched the German Air Force turn with one bomber formation from its daily attacks on aerodromes on either side of the Thames Estuary to other important objectives, writes the Press Association Air War Correspondent. Both anti-aircraft guns and fighters guarding the front door of London met the raiders, leaving their mark on the pale blue sky, 25,000 feet up.

I saw damage caused on either bank of the Thames during a recent night raid. This was not impressive for the number of runs made by the German aircraft over their targets. The heart of London's dockside and east side factory area still throbs, with hardly a missing beat. Damage in frequent night raids during the past few months and in day raids over the past week has been extraordinarily slight and unimportant.

IN LONDON AREA

Bombs fell near a town in the London area late last night. Later a bomb fell in the town itself. It crashed with a terrific uproar in the central area of the town.

Incendiary bombs were dropped profusely at a north-east coast town. They fell in a residential district, and later in other parts of the town. They were quickly extinguished and no serious fires were caused.

BRITISH COMMUNIQUE

The British Air Ministry issued the following communiqué shortly before 1.30 a.m.:—

Reports received up to midnight show that five more enemy aircraft were destroyed yesterday. One of these, a Dornier bomber, was shot down by Tyneside batteries about 11.15 p.m.

"This brings the total of enemy aircraft destroyed yesterday to 39.

"Twenty of our fighters were lost, but the pilots of nine of these are safe."

RAID WARNING IN BERLIN

BERLIN, Friday.

Once again an air raid alarm was sounded in Berlin shortly after midnight. No 'planes were sighted, and authoritative sources claimed that the hostile flyers had been driven off before reaching the outskirts of the city.

"All streets must be cleared immediately after an air raid warning has sounded," the German wireless announced, says Reuter. "It is not enough to stand in house doors or gateways. Only air raid shelters provide real protection," it was added.

FIVE ITALIAN 'PLANES DOWN

CAIRO.

A British Admiralty communiqué says that five Italian aircraft were shot down by the Fleet Air Arm and Fleet gunfire when the Fleet was attacked by bombers some distance south-west of Malta.

MALTA, Thursday.

An official communiqué on this morning's raid states:—"Enemy raiders flew over the island. Our fighters went up to meet them. Despite the superiority in numbers of the enemy machines, one enemy 'plane was brought down and two others so badly damaged that they are unlikely to have reached their bases."—(Press Association War Special.)

FRENCH FACTORY DESTROYED

A factory near Lyons which employs 12,000 workers has been destroyed by a violent explosion, the German radio stated last night. "Foul play appears possible," the announcer added.—(Reuter.)

ARMISTICE IN RUMANIA

BUCHAREST.

General Antonescu has announced an armistice with the insurgent Iron Guard.—(Reuter.)

It is understood that General Antonescu is demanding that the King shall solve the crisis precipitated by the general demand for his abdication.

IRISH NEWS IN BRIEF

Disorderly at Fair.—Michael McCann, 28 Coombe, Dublin, stated to be a horse dealer, was fined 20s. at Longford District Court by Mr. J. P. Kenny, D.J., when charged on Wednesday by Guard Geelan with being drunk and disorderly at Longford Fair.

* * *

Threshing Mill Accident—Martin Morgan, labourer, St. Joseph's Park, Nenagh, sustained serious injuries to his left foot when he slipped on a threshing mill at a local threshing. His foot got caught in the machinery and was so badly lacerated that it had to be amputated.

* * *

Town Clerk's Resignation—Navan Urban Council meeting on Wednesday night accepted with regret the resignation of Mr. Michael Flannery, Town Clerk of Navan. The members of the Council paid tribute to the work done by Mr. Flannery during his term of office, and congratulated him on his appointment as accountant of Dun Laoghaire by the Borough Manager.

* * *

Fatal Scalding—A verdict that death was due to shock and toxæmia was returned at an inquest at Nenagh on John Hart, aged three, who received fatal scalds at his home at Ballinaheril, Newport, County Tipperary. Mrs. Hart, mother of John, said that after she had placed a gallon of hot water in a bucket twenty yards from her door her daughter Peggy, aged four, told the boy to put his leg in the water, as he had not been washed that day. The boy did so, and the bucket overturned and scalded him.

* * *

Bank Cashier's Death—A verdict of death from shock and loss of blood, caused by a compound fracture of the right leg and injuries to his head, back and arm, was returned at an inquest held yesterday at Omagh on the body of William McClelland, cashier in the Ulster Bank, Omagh, who died as the result of injuries received at Strabane on Wednesday evening when proceeding on holidays. They added that the injuries were caused by a collision between Mr. McClelland's car and a lorry laden with coal, and they added a rider—that the accident was due to the faulty condition of the tyres of the lorry, which caused a skid, and that the overloading of the lorry and the condition of the road were contributing factors to the accident.

* * *

Home-made Ammunition—Michael John Glynn, Church street, Ennistymon, was charged at Ennistymon Court on Wednesday with being in unlawful possession of ammunition. Superintendent Loftus Smith stated that Glynn had been in possession of a quantity of home-made black powder, which Inspector O'Mahony found in an outhouse. He made a statement to the inspector accepting responsibility for the powder, shot and gun wads. Mr. O'Flynn, solicitor, for Glynn, pleaded guilty to the charge, and said that the defendant had not meant any harm by the home-made powder. He had no use for these things except for sporting purposes, and had a £2 gun licence and an allowance of 100 cartridges. On Superintendent Loftus Smith stating that he did not take a serious view of the case, District Justice Gleeson imposed a nominal fine of 1s., and allowed 17s. costs.

PARISH COUNCILS

DELEGATE MEETING AT HOWTH

A meeting of the Parish Council delegates from Howth, Malahide, Coolock and Baldoyle took place at the Library, Baldoyle, on Tuesday last, Mr. F. M. Summerfield presiding. There were also present:—Messrs. Cassidy, O'Shea, Dolan (Malahide); Reid, Rickard, O'Leary (Howth); Messrs. Whelan, Kane (Coolock); Gill, Daly, Quirke, Lynch and chairman (Baldoyle).

The Chairman opened the proceedings by welcoming the delegates, thanking them for attending, and briefly reviewing the activities of Baldoyle Council since its inauguration. He pointed out that a survey disclosed that essentials such as grain, vegetables, etc., were available, but for the provision of other foodstuffs and fuel (such as coal), finance was the kernel of the problem. He further stated that he was strongly of opinion that for the more necessitous, and certainly for those already on public assistance, the Government should arrange to provide sufficient reserve stocks out of public funds in each parish.

This suggestion was heartily endorsed by all present.

The delegates from the various parishes gave details of stocks required, and spoke of the impossibility of meeting an emergency in the poorer parishes by advance collections of money.

It was agreed to ask wholesalers whose normal trade is in the area to provide provisional stocks on some basis to be arranged, by which, if an emergency arose, stocks should be available. The question of alternative water supply was also discussed.

COUNTY WEXFORD

Parish Councils have been formed in most of the parishes in County Wexford, consequent on meetings addressed by Mr. T. D. Sinnott, County Commissioner. Councils are functioning in the following places:—Adamstown, Newbawn, Ballindaggin, Ballygarrett, Ballyoughter, Ballycanew, Bannow, Blackwater, Bree, Galbally, Castlebridge, Clowbawn, Ballymurrin, Cushinstown, Enniscorthy, Ferns, Glynn, Gorey, Lady's Island, Litter, Monamolin, Monageer, Boolavogue, Marshalstown, New Ross, Newtownbarry, Oylegate, Glenbrien, Ramsgrange, Rathangan, Sutton's Parish, Taghmon, Tagoat and Templetown. Councils will be formed immediately in the remaining areas.

SUBMARINES AS CARGO-CARRIERS

AMERICAN INVENTOR'S SUGGESTION

The suggestion that the British Admiralty should consider the possibility of building small "pocket-sized" submarines for coastal defence and large undersea craft as cargo carriers was made by Mr. Simon Lake, who invented one of the earliest types of submarines, when he was interviewed yesterday at Milford, Conn., on his 74th birthday.

"The present British undersea craft, which were originally designed for offence, are too large," he declared. "The Admiralty should build smaller craft which can protect the British shores."

Except for a longer cruising range and offensive operations, he said, the small submarine could do the work of any larger boat.

"Arguments on air superiority do not mean anything," he continued. "Aeroplanes can be met by other 'planes, but no effective defence has been devised against the submarine. In the long run, the submarine will prove more decisive than 'planes."

Mr. Lake also suggested that the Admiralty should consider the possibility of building huge undersea craft as cargo carriers in order to circumvent any German blockade.

The inventor is now working on a model with a 7,500 tons capacity.—(Press Association Foreign Special.)

LORD MOSTYN'S HEIR WOUNDED

Second-Lieutenant the Hon. R. E. Lloyd-Mostyn, Royal Armoured Corps (Lancers), the 20-years-old son and heir of Lord Mostyn, is reported wounded in the British War Office casualty list No. 34, issued yesterday, containing the names of 16 officers and 663 other ranks. Six other officers have been wounded, six killed, and three are prisoners.

Among the other ranks 18 are prisoners, and 85 previously reported missing have been captured. One previously reported a prisoner is now stated not to have been captured. Those killed total 166, and 371 have been wounded.

The Belfast Co-operative society has decided to lend £25,000 to the British Government, free of interest, to help the war effort.

SMOKERS' "FUR"

Try this now. Run your tongue round your mouth—do you notice it . . a rough woolly feeling. Smokers' fur has got a hold, and is damaging and staining your teeth. But don't worry, you can stop this fur from ruining your teeth to-day.

***Protect Teeth with new toothpaste containing* "MILK OF MAGNESIA'**

Dentists know smokers' fur is caused by excess acid in the mouth. Kill the acid and you shift the fur. What is the scientific way to destroy mouth acid? 12,000 dentists say 'Milk of Magnesia' is the most effective antacid known. 12,000 dentists urge smokers to use the toothpaste containing 'Milk of Magnesia'—the only toothpaste containing it—Phillips' Dental Magnesia.

Commence fighting mouth acid tonight. Get a tube of Phillips' Dental Magnesia and clean your teeth with it each night and morning. Then you'll feel the difference; no more morning mouth; no more stale breath. Instead you'll have teeth which look clean, feel clean, are clean; a sweet mouth to give new zest to smoking. A mouth that will say Good morning! and mean it.

6d., 10½d. and 1/6. Sold everywhere.

Phillips' Dental Magnesia

THE ANTACID TOOTHPASTE

★ *'Milk of Magnesia' is the trade mark of Phillips' preparation of Magnesia.*

ITALIANS MAKE MORE CLAIMS

STORY OF ATTACK ON BRITISH SHIPS

Yesterday's Italian war *communiqué* states:

"Three British cruisers and two destroyers which were cruising off the Algerian coast were violently bombed by Italian 'planes. Two of the cruisers were hit by large calibre bombs and on the decks of one of them a sheet of flame was observed.

"A numerous enemy convoy, escorted by warships, was spotted in the Aegean Sea and followed by Italian reconnoitring 'planes during the day of September 3.

"With the object of defending this convoy the British attempted an attack with sea and air forces on Italian bases in the Aegean starting at dawn yesterday.

"The attack was carried out by two air formations on the air fields of Maour Ra and Mariza, where two Italian 'planes were hit on the ground, and by a naval formation which shelled Scarpanto, in the Dodecanese Islands, causing slight damage to buildings and inflicting a few civilian casualties.

"The attack was repelled by the prompt intervention of Italian fighter 'planes and A.-A. guns, which brought down seven enemy 'planes. The crews of three of the 'planes, numbering eight men, were taken prisoners.

"Once the enemy had been repelled the Italians launched a counter-attack from 7 in the morning until half-past 5 in the afternoon. Five mass attacks were carried out against the enemy convoy. In spite of the intervention of British fighter 'planes and A.-A. defences, four enemy vessels were seriously damaged and five enemy fighters were shot down. Two Italian 'planes failed to return. There were a few casualties aboard others.

"At the same time Italian motor torpedo boats attacked the enemy naval forces in the channel of Cabo, directing their fire with success against a British cruiser and two destroyers.

"One Italian motor boat failed to return.

"In Northern Africa intense activity by the air forces of both sides is reported. Enemy raids caused only slight damage in addition to one dead and eleven wounded. Four enemy 'planes were shot down, two of them by Italian A.-A. guns. All Italian 'planes returned safely.

"In East Africa, during an enemy raid on the air field at Giavello, a British Hampden 'plane was shot down and another probably shot down. An Italian bomber formation seriously damaged an enemy vessel in the Red Sea."—(P.A. War Special.)

GERMANY'S FOOD SUPPLIES

BUTTER AND EGGS, BUT NO MARGARINE

PRESS ASSOCIATION WAR SPECIAL.

NEW YORK, Thursday.

Stocks of butter, eggs and meat in Germany are now bigger than at any time previously, according to an official statement made in Berlin, published by the *New York Times*.

The increase in butter is ascribed to the success of measures intended to increase production, but, adds the Berlin correspondent of the paper, supplies from Denmark and the Netherlands have, doubtless, been a contributory factor.

Still larger butter stocks are required to fill the gap created by a temporary cessation in the manufacture of margarine owing to a shortage of the raw materials.

The Germans, the correspondent says, claim that the food reserves accumulated before the outbreak of war are not spent as yet, but they could be increased. Officials admit that this year's crops will be smaller. The bread ration has been slightly reduced.

NO MOSCOW COMMENT ON HITLER

MOSCOW, Thursday.

A summary of Hitler's speech is published in the Moscow newspapers and there is no comment.—(P.A. War Special.)

ONLY 300 FIRST LINE 'PLANES

ALLEGATION BY U.S. WRITER

NEW YORK, Thursday.

Prominence is given by the *New York Times* to a despatch from its Washington correspondent, according to which the United States Army has fewer than 300 first-line 'planes, of which only 59 are heavy bombers.

The correspondent states that these data are drawn from "reliable figures in his possession."—(Reuter.)

THREE VISITING SHIPS

The only "cargo" of a 10,000-ton Japanese merchant vessel, at present lying in Scotsman's Bay, off Dun Laoghaire, are 140 Japanese, all of whom are endeavouring to return to their homeland. The ship, which arrived on Wednesday night from a North-Western England port, is en route for Lisboh.

Also in the bay are two Panamanian ships which have been chartered by the Swiss Government to bring Swiss subjects from England to Bilbao. The ships were in an English port, awaiting the arrival of their passengers, but arrangements went astray, and both were ordered over here. It is probable that the passengers, instead of joining their ships in England, will do so at Dun Laoghaire.

It is assumed that the Japanese vessel will remain until the other two leave.

Quickest, simplest way to CLEAN THE LAVATORY

TODAY, when homes are crowded, and unexpected work has to be done, the quick, simple, effective action of Harpic is of special value to housewives. Harpic is specially made for the lavatory. It sweeps right round that hidden bend where no brush can ever reach, cleans and deodorises, leaves the bowl gleaming. Harpic is sold in new easy-flow tins at 6d., 1/- and 1/9.

HARPIC for the lavatory

Scottish's (Ireland) Ltd., Rathfarnham, Co. Dublin

NOTES ON THE ENTRIES

All Leading Three-Year-Olds in the St. Leger

FROM OUR TRAVELLING CORRESPONDENT.

LONDON, Thursday Night.

IT is the intention of the Stewards that the flat racing season of 1940 shall end at Manchester on November 16, and the new *Calendar* contains the fixture list from the date fixed for the resumption of racing, September 14, up to the last day. The September dates we have had for some weeks. The extended programme is not extensive, and comprises twenty-four days' racing between October 2 and the end of the season. Eight of these days are at Newmarket, which is to have five two-day meetings in all—one in September, three in October and one in November.

There are no mid-week fixtures anywhere other than Newmarket, and Saturday is the big day of each week. Leicester and Nottingham have two Monday meetings, each in October and November, this being a matter of local arrangement, as Monday is early closing day in the Midlands, and the executives concerned prefer that afternoon to Saturday.

Other Courses

Other courses which have been allotted fixtures are Manchester, which has a day in October and another in November; Windsor, Thirsk, Catterick Bridge and Hurst Park, which has, in addition to its two September dates, another on October 12 and one on November 2.

This, as everyone will understand, is a "paper programme," and it was hardly a hopeful sign that the *Racing Calendar* was nearly two hours late this afternoon in reaching the Registry Office from the printers on account of an air raid warning in London.

The St. Leger

The new issue contains the entries for the Hurst Park St. Leger Stakes, to be run on September 28, and they number 20, which is exactly the number stipulated for in the conditions, so it was evidently a close thing whether it filled or not. One of the entries is that of the Marce D. Boussac's Amadis, which is printed with the intimation, "Wrong nomination. Although M. Boussac has a large number of horses in England, I cannot find anything entered in his name in any event that has closed except Amadis, and that apparently is not in order.

The leading three-year-olds, Pont L'eveque, Turkhan, Stardust, Queen of Shiraz, Black Toni and Hippius, are all in the Hurst Park race. Two entries, Solway Firth and Constitution, are in the name of Sir John Milner Bailey, son and heir of the late Sir Abe Bailey.

Big Entries for Handicaps

The entries for the substitute Cambridgeshire and Cesarewitch are also published, and are large, there being 55 for the former event, to be run on October 16, and 75 for the latter, which has been fixed for October 30. There are several high-class three-year-olds engaged in the Cambridgeshire, including Stardust, Hippius, Fair Test, Paques and Prince Tetra, and only one aged horse, that fine veteran, Black Speck.

Well-known handicappers for which entries have been made include the Lincolnshire and Victoria Cup winners, Quartier Maitre and Time Step, as well as Ticca Garri, Bold Devil, Ombro, Diadoque, Bacardi and Romeo II. Black Speck is also engaged in the Cesarewitch, where one meets the familiar names of Owenstown, Hastings, Tutor, the Gold Cup winner, Flyon (back in work again); Hunters Moon IV., last year's winner, Cantatrice, Finis and good-class staying three-year-olds like Black Toni and Queen of Shiraz. All round, it is not by any means a bad Cesarewitch entry.

No Nurseries

It would appear that the Stewards of the Jockey Club have set their faces against two-year old handicaps this season, as I cannot find any nursery in any of the programmes advertised to close either at Newmarket or anywhere else. There is, however, still time, but it is significant that there is no nursery in any of the programmes for the first week in October.

This will cause some dissatisfaction, but it can hardly be argued that nursery handicaps greatly benefit the breed of the racehorse, to preserve the continuity of which is one of the arguments in favour of having any racing at all in war time.

Contrary to expectations in some quarters, there is no National Hunt fixture list in the *Calendar*.

GALTEE MORE.

HURDLE RACE PROVIDES GREAT FINISH

Favourites Fare Badly at Powerstown Park

RACING at Powerstown Park yesterday, while interesting and exciting, proved disastrous for backers, who, after having the satisfaction of seeing Mr. J. H. de Bremhead's recent purchase, Eskimo, the favourite for the Castlefield Hurdle, score in a canter, met with a series of reverses, which continued to the end of the day. There was a splendid attendance, as reflected in the totalisator takings, which amounted to £976 16s. as compared to £516 15s. for the corresponding meeting last year.

The biggest upset to backers was the failure of Bambola in the Powerstown Park Hurdle, and in this respect they were unlucky, for Mrs. E. McGrath's son of Trigo had, to all intents and purposes, the race won when he took the lead coming to the last hurdle. On landing, however, he bore away to the left, losing lengths by so doing, and the issue was then confined to Kilfeakle, Olive's Pet and Blazing Fire, and it was due to a fine finishing effort by M. Regan on Kilfeakle that Lord Charles Cavendish's gelding prevailed by a neck, with Blazing Fire another neck off third. The winner is trained by H. M. Ryan, and both owner and trainer were concerned in another success when Lone Ray beat the odds-on favourite, Guardroom, in the Wilderness Plate. Mr. Maher, rider of the winner, adopted cutting-down tactics from the start and had Guardroom in difficulties a long way from home, the strong riding of T. Burns being of no avail against the son of Lochiel, who is evidently a good stayer.

Of the four runners for the Waterford Steeplechase only Atco and Playaway escaped mishap, and Miss D. Paget's gelding, who was conceding the other 2st. 7lbs., scored a bit cleverly. They finished close together, and it was not surprising that there was an objection to the winner for crossing and boring, but this the Stewards' overruled.

Those who laid long odds on Tontonvilla to beat five others in the Munster Plate did not improve matters for themselves, for the race from end to end was dominated by Derk, and even the two-horse race between Jackbook and Park Knight for the Rathronan Plate did not bring relief, for Park Knight, who had been unlucky at Rathkeale when beaten by Black Mask, now made all the running. Details:—

2.30—CASTLEFIELD PLATE of 50 sovs. Second 6 sovs., third 3 sovs. A weight for age hurdle race. 1 m. 5 f. 70 yds.

Mr. J. H. de Bromhead's b. f. ESKIMO, by Dakota—Cheerio, 4, 11-4 ..... W. T. O'Grady 1
Miss Dorothy Paget's FLASHING STREAM, 5, 12-5 ..... D. L. Moore 2
Mr. J. Gilligan's SEMAL, 6, 11-9 ..... J. A. Morgan 3

(Winner trained by W. T. O'Grady.)

Betting—6 to 4 on ESKIMO, 6 to 4 agst. Flashing Stream, 20 to 1 Semal. Tote (2/-)—Win, 4/-; forecast, 4/6.

Won by 40l.; a bad third.

3.0—WATERFORD PLATE of 50 sovs. Second 6 sovs., third 3 sovs. A handicap steeplechase. 2½ m.

Miss Dorothy Paget's ch. g. ATCO, by Scatwell—Golden Maid, a. 12-7 ..... D. L. Moore 1
Mr. John Power's PLAYAWAY, 6, 10-0 ..... J. Fitzgerald 2
Also ran—Homeland, 10-5 (P. J. Cahalin); Rockvale Bridge, 10-3 (E. F. Kennedy). (Winner trained by C. A. Rogers.)

Betting—5 to 4 agst. Playaway, 7 to 4 Homeland, 4 to 1 ATCO, 7 to 1 Rockvale Bridge. Tote (2/-)—Win, 11/-; forecast, 24/-.

Won by 2l. Rockvale Bridge and Homeland fell. An objection for crossing and boring was over ruled.

3.30—POWERSTOWN PARK PLATE of 200 sovs. (presented by the Government of Ireland). Winner 75 per cent., second 15 per cent., third 10 per cent. of the stakes, including entry fees. A handicap hurdle race. 1m. 5f. 70yds.

Lord Charles Cavendish's b. g. KILFEAKLE, by Cygnus—Miss Antonia, 6, 10-3 ..... M. Regan 1
Mr. John Power's OLIVE'S PET, 6, 9-8 ..... J. A. Morgan 2
Mr. Walter Dwyer's BLAZING FIRE, a., 9-12 ..... W. T. O'Grady 3

Also ran—Bambola, 11-1 (J. Barrett); Avatea, 10-7 (Mr. J. Kennedy); Dundrin, 10-4 (Mr. J. Goff); Amberhill, 10-1 (J. Fitzgerald); Peter Wolfe, 9-11 (R. McCarthy); Down East, 9-6 (M. Mackey); Sunny Tol, 9-7 (T. McNeill); Kantwell's Court, 9-2 (J. P. Maguire). (Winner trained by H. M. Ryan.)

Betting—2 to 1 agst. Bambola, 5 to 1 each Kantwell's Court and Avatea, 8 to 1 each Amberhill and Dundrin, 10 to 1 each KILFEAKLE and Blazing Fire, 100 to 8 any other. Tote (2/-)—Win, 27/6; places, 7/-, 10/-, 7/-.

Won by a neck; same. Bambola 4, avatea 5, Peter Wolfe 6, Kantwell's Court 7.

4.0—MUNSTER PLATE of 100 sovs. Second 20 sovs., third 10 sovs. A weight for age flat race. 1m. 5f. 70yds.

Mrs. A. P. Harris's b. or br g. DERK, by Roi Hero—Skein Dhu, 4, 11-10 ..... Mr. N. D. Mahony 1
Mrs. A. H. Watt's TONTONVILLA, 5, 12-0 ..... Mr. J. H. de Bromhead 2
Mr. T. A. Morris's MAIN GUARD, 4, 10-9 ..... Mr. A. J. Morris 3

Also ran—Tipperary Boy, 11-7 (Mr. M. J. Mitchell); Crosston 11-0 (Mr N. Purcell); Mythical Maid, 11-2 (Owner). (Winner trained by A. P. Harris.)

Betting—5 to 2 on Tontonvilla, 100 to 12 agst. DERK or any other. Tote (2/-)—Win, 22/-; places, 3/6, 2/-.

Won by 2l.; 6l. Tipperary Boy 4, Mythical Maid 5.

4.30—WILDERNESS PLATE of 65 sovs. Second 7 sovs., third 3 sovs. A weight for age flat race. 1 m. 2 f.

Lord Charles Cavendish's ch. g. LONE RAY, by Lochiel—Sunspot, 4, 10-4 ..... W. Maher 1
Mr. T. Taaffe's GUARDROOM, 3, 9-11 ..... T. Burns 2
Mrs. A. P. Harris's NORE VALLEY, 3, 9-7 ..... T. McNeill 3

Also ran:—Free Man, 10-12 (E. J. Kennedy); Sun Bird, 9-7 (M. Mackey); Sweet Eileen, 9-0 (J. P. Maguire). (Winner trained by H. M. Ryan.)

Betting—2 to 1 on Guardroom, 3 to 1 agst. LONE RAY, 8 to 1 Sweet Eileen, 10 to 1 any other. Tote (2/-)—Win, 7/6; places, 2/6, 2/-.

Won by 2l. 3l. Sweet Eileen 4.

5.0—RATHRONAN PLATE of 50 sovs. Second 6 sovs., third 3 sovs. A handicap steeplechase. 3 m. 80 yds.

Mr. P. Stokes's b. g. PARK KNIGHT, by Knight of Kilcash—Parkstown, a., 11-9 ..... P. J. Cahalin 1
Mr. A. Barry's JACKBOOK, a., 12-8 ..... P. Powell 2

(Winner trained by J. Kirwan.)

Betting—6 to 4 on Jackbook. Tote (2/-)—Win, 4/6.

Won by 2l.

TOTE DOUBLE (5/- stake)—Kilfeakle and Lone Ray, dividend £20 7/-; eight winning tickets; pool £181. Day's pool, £976 16/-; last year, £516 15/-.

Powerstown Park Racecourse Premises were disinfected with Jeyes' Fluid. —(Advt.)

GOLF RESULTS AND NOTICES

CASTLE.—To-morrow—Semi-open mixed foursome.

CASTLE.—Ladies' Branch—September 9—Prize presented by Mrs. Levingston, strokes. Draws: morning (one only), 10.15; afternoon, 2.15 and 2.45. September 13—Countess of Granard's Cup, qualifying round, fourball, bogey. Arrange partners. Draws 10.15, 2.15 and 2.45.

BELLINTER PARK.—August Competition (J. J. Spicer's)—P. Lyons (12), 97; Geo. Briscoe (18), 99.

OLDCASTLE.—Sunday, 8th, and Wednesday, 11—Rev. T. Johnson's prize. For particulars see notice board

MILLTOWN.—Ladies' Branch — September Medal, 1st class—Miss Birmingham (4), 81; Mrs. F. J. Power (10), 81. 2nd class—Mrs. Curran (22), 71; Miss R. Birmingham (19), 72. 3rd class—Mrs. Clarke (27), 70; Mrs. Graves (29), 71. Mrs. Tweedie's (25), 71. Tuesday, 10th September—Challenge Cup, qualifying round of 18 holes, stroke; first eight in each class to qualify and play off by match play.

KILCRONEY.—Ladies' Branch—Medal finals postponed to later date. Friday, 13th September—Scotch foursomes, qualifying round for Countess of Granard Cup; arrange partners; usual draws.

STRANDHILL.—Captain's prizes (18 holes, stroke)—B. J. Walsh (24), 68; J. Levelle (19), 69; Ben Murrow (16), 71, and Sean Carroll (22), 71 (tie); Ramon Power (22), 72. 47 competitors.

SKERRIES.—Ladies' Section—Monday next—Sweepstake, 9 holes, strokes; usual draws. Sealed holes—Mrs. Flanagan (31), 35½; Miss A. Clinton (27), Mrs. Reynolds (27), 35½; each.

RATHFARNHAM.—Ladies' Branch — Tuesday, 27th August—18 holes, strokes. Class A—Mrs. Ferguson Kelly (19), 72; Miss Moore (14), 73. Class B—Miss Booth Jones (27), 80; Mrs. Quigley (31), 81. Tuesday, 3rd September—Monthly foursomes, strokes—1st, Mrs. Griffin and Mrs. Millard (22), 75; 2nd, Mrs. McColl and Mrs. F. Kelly (best on 2nd 9) (18), 76; Mrs. Newell and Mrs. Lockhart (36), 76. Monthly Box, August—Nett, Miss Brooks (22), 67; gross, Mrs. Doyle, 71. Tuesday, 10th September—Associates' Cup, match play in classes. Entries close to-day at 6 p.m.

PORTMARNOCK. The following team will represent Portmarnock versus Cork in the All Ireland finals of the Senior Cup at Royal Dublin to-morrow at 10.45 a.m.:—T. G. Ewing (capt.), W. J. Gill, H. P. J. Morris, J. F. Owens, F. J. Kelly. The medal competitions arranged for to-morrow have been postponed.

PRESENTATION COLLEGE (Bray) P.P.U.—Two competitions will be held at Woodbrook on Sunday next—a bogey at 12 o'clock and a stroke for the Scannell Cup at 4.30. All past pupils are invited to compete.

BRAY.—To-morrow — Captain's prize, stroke. Special prize for best gross; draws 10.30 to 4.0. Supper in clubhouse 8 p.m.

WOODBROOK.—Ladies' Branch—Medal final, Tuesday, 17th September. Qualified—Miss P. O'Riordan v. Mrs. Harley; Mrs. P. Murphy v. Miss Fitzsimon; Mrs. Byrne v. Mrs. Linkie; Mrs. Preedy v. Miss Morgan; Mrs. Walsh v. Mrs. J. R. Hughes; Mrs. Hayden v. Miss Kirwin; Mrs. Hall v. Mrs. McConnell. Players arrange own time; 18 holes, strokes

DELGANY—Ladies' Branch—September medal—Miss A. Stokes (36), 65; Mrs. T. O'Neill (19), 68; Miss O'Brien (17), 71; Mrs. Evans (34), 71. Tuesday, September 10th—Ladies' fourball; arrange opponents.

ROYAL DUBLIN—Wednesday Competition—T. O'Toole (11), 69; L. Howley (6), 73; H. T. McInally (6), 75; D. I. Connor (11), 76; T. W. Pyper (8), 77. To-morrow—First tee will be reserved for players in Senior Cup finals from 10.45 to 11.30, and from 2.30 to 3.30.

SUTTON—Ladies' Branch—MacNaughton Cup—Tuesday next, match play. First round—Mrs. Sibberry v. Mrs. McInally; Miss S. Sibley v. Miss Courtney; Mrs. King French v. Mrs. Keogh; Mrs. Fitzgerald v. Mrs. O'Rourke; Miss McFerran v. Mrs. Hildrick; Miss Hildrick v. Miss Mary Walsh; Mrs. Hogg v. Mrs. Conway; Miss McIntyre v. Miss McKntagart; Mrs. Quinn v. Mrs. Cunningham; Miss Gill v. Miss T. McEntagart; Mrs. Alexander v. Miss Gibbs; Mrs. Wilkinson v. Mrs. McAleenan; Miss Mickey Walsh v. Miss Brunicardi; Miss P. Sibley v. Mrs. Rogan; Miss Fitzpatrick v. Mrs. Colter; bye into second round. Mrs. O'Toole (top), Medal—Miss P. McEntagart, 4 down; Class 2, Mrs. Colter, 3 down.

RATHFARNHAM.—Sweepstakes, 9 holes aggregate, strokes—1st, Marshall (18) and J. C. Millard (16), 68; W. Brooks (10) and A. B. Collie (18), 70.

HOWTH.—To-morrow—Fourball, bogey, in aid of Royal National Lifeboat Institution. Sunday—Club Cup, seventh qualifying round, 18 holes, bogey.

ELM PARK.—Ladies' Branch—Semi-open Scotch foursomes—Mrs. P. Duffy and Mrs. J. McIntyre (Grange) (21), 83; Miss S. O'Neill and Mrs. Hall (Woodbrook) (23), 83; Miss M. Sherlock and Mrs. Courtney (Milltown) (20½), 85½.

MESSRS. GOFF'S SALE AT HOLYPORT

Several well-known trainers were among the large attendance present at Messrs. Goff's bloodstock sale at Holyport, near Maidenhead, yesterday. The total amount realised was 5,055 guineas, the highest price paid being 310 guineas, which H. L. Cottrill gave for an unbroken two-year-old filly by Tiberius, out of Lichen, sent up by the Harwood Stud. The Lambourn trainer also secured a bay filly by Bosworth—Caliewater from the same stud at 300 guineas. The only other lot to exceed three figures was Sunkist, a bay mare with filly foal at foot by Felicitation, who was secured by Mr. G. K. Dunning for 150 guineas.

ENGLISH RACING

FLAT RACE FIXTURES COMPLETED

THE SEASON ENDS ON NOVEMBER 16

The *Racing Calendar* contained yesterday the flat race fixtures for October and November. The season will end with a meeting at Manchester on November 16. Including the September fixtures, there will be five meetings at Newmarket, four each at Hurst Park and Windsor, three each at Leicester and Manchester, two each at Thirsk, Nottingham, and Catterick; and one each at Ripon and Edinburgh. The October and November fixtures are:—

October 2 and 3—Newmarket First October.
October 5—Windsor and Thirsk.
October 7—Nottingham.
October 12—Hurst Park and Catterick Bridge.
October 16 and 17—Newmarket Second October.
October 19—Manchester.
October 21—Leicester.
October 26—Windsor and Thirsk.
October 28—Nottingham.
October 30 and 31—Newmarket Houghton.
November 2—Hurst Park.
November 4—Leicester.
November 9—Windsor and Catterick Bridge.
November 13 and 14—Newmarket November Meeting.
November 16—Manchester.

There is no list in the *Calendar* of meetings under National Hunt Rules. These, probably, will be published in next Thursday's issue. As previously stated, it is hoped to make a start with the jumping season on October 19. On this day there is only one flat race meeting.

GOOD ENTRY FOR NEW ST. LEGER

IRISH DERBY AND OAKS WINNERS ENGAGED

Twenty entries have been secured for the substitute race for the St. Leger, which is to be run at Hurst Park, but one of these, Amadis, is not eligible to run, the *Racing Calendar* stating that the horse has been wrongly nominated. He previously ran in England as Amadis II. Pont L'Eveque, the Derby hero, is the only English classic winner engaged, but the Aga Khan has nominated Turkhan, who won the Irish Derby after running second to Pont L'Eveque in the English Derby, and the Irish Oaks winner, Queen of Shiraz. He can be represented also by Stardust. It had been stated that the Manton trainer, Joe Lawson, would not have an entry in consequence of the death of Sir Abe Bailey, but Solway Firth and Constitution have been nominated by his son, Sir John Milner Bailey. The entries are:—

SATURDAY, SEPTEMBER 28.

HURST PARK ST. LEGER STAKES of 10 sovs. each and 15 sovs. extra unless struck out by September 17, with 1,000 sovs. added. Second to receive 10 per cent., and third 5 per cent. of the whole stake. For three year olds. 1m. 7f. 65yds.

	st. lb.
SOLWAY FIRTH (Sir J. N. Bailey) Lawson	9 0
CONSTITUTION (Sir J. N. Bailey) Lawson	9 0
BLACK TONI (Lady Beatty) ..... Beatty	9 0
QUADRANGLE (Mr. T. F. Blackwell) ..... Barling	9 0
LOVELY TRIM (Mr. N. Christey) ..... Donoghue	9 0
PONT L'EVEQUE (Mr F. Darling) ..... F. Darling	9 0
CAMPHOR (Mr. J. A. Dewar) ..... F. Darling	9 0
TURKHAN (Aga Khan) ..... Fk. Butters	9 0
STARDUST (Aga Khan) ..... Fk. Butters	9 0
TRIMAROMA (Major Durham Matthews) ..... R. J. Colling	9 0
OLIDON (Miss Paget) ..... W. Nichtingall	9 0
EGMONT (Miss Paget) ..... W. Nichtingall	9 0
HIPPIUS (Lord Rosebery) ..... J. Jarvis	9 0
CONGRATULATIONS (Sir V. Sassoon) ..... Payne	9 0
ASTERISK (Mr. E. T. Smith) ..... Templeman	9 0
KING OF TRUMPS II. (M. Leon Volterra) ..... Fk. Butters	9 0
VALERAINE (Mr. J. A. Hirst) ..... W. Day	8 11
QUEEN OF SHIRAZ (Aga Khan) Fk. Butters	8 11
JOAN DRAKE (Mr. J. V. Rank) ..N. Cannon	8 11
AMADIS (M. Boussac) ..... wr. nom.	

75 ENGAGED IN THE CESAREWITCH

AUTUMN DOUBLE RACES GET GOOD SUPPORT

An entry of 75 horses for the Cesarewitch and of 55 for the Cambridgeshire will be considered excellent in the circumstances. Last year the Cesarewitch secured 73 entries and the Cambridgeshire 81, but there were then far more horses in training. On that occasion it was found necessary to run the Cambridgeshire in two sections. The weights for the Cambridgeshire will be published on October 3, and for the Cesarewitch on October 17. Forfeits are to be declared by October 8 and 22 respectively.

Mr. V. Rank's notable horse, Black Speck, who finished third in the Cesarewitch last year, is again entered for that race, and is also nominated for the Cambridgeshire. Mr. Rank has one other horse in each race—King Legend in the Cesarewitch and Joan Drake in the Cambridgeshire.

A. Bendir has nominated Indus in the Cambridgeshire Quartier Maitre, second in Division 2 of the race last year and the very easy winner of the Lincolnshire Handicap this season. The Aga Khan has only one entry in the race, the three-year-old Stardust, who was second in the 2,000 Guineas, but failed to stay in the Derby. Another good horse of this age which has been entered is Lord Rosebery's Hippius.

It is interesting to note that Sir John Milner Bailey, who has registered the racing colours of his father, the late Sir Abe Bailey, has entered High Peru in the Cambridgeshire and Mr. Grundy and Constitution in the Cesarewitch.

Cantatrice II. and Cheerful Star, first and second in the Cesarewitch last year, are again engaged nominated. Cantatrice II. was sent to the stud, but recently returned to Frank Butters's stable to be trained. Sir Hugo Cunliffe-Owen has entered his notable stayer, Finis, in the Cesarewitch, and Jack Jarvis, the Newmarket trainer, is represented by last year's Ascot Gold Cup winner, Flyon, and the Manchester November Handicap winner, Tutor. The French owner, Mr. L. Volterra, has entered the three-year-olds, King of Trumps II. and Dame de Trefle. The entries are:—

CESAREWITCH

(Run at Newmarket, Wednesday, Oct. 30. 2 m. 24 yds.)

	Age		Age
Bosquet	4	Flowing Tide	6
Bo-Tree	5	Noble Glen	4
Dil Bharah	5	Sir Pomm	4
Dubonnet	5	Lone Mount	6
Kilnagiory	5	Campion	5
Helen Deary	5	Sugar Candy	4
Trimanoma	5	Kep On	5
Brangore	5	Sybil	5
Jane Direct	4	Cantatrice II.	5
Rahman	4	Finesse	4
Blanche Neige	3	Winterhalter	3
Arran Crest	6	King of Trumps II.	3
Owenstown	6	Dame de Trefle	3
Valeraine	3	Finis	5
Hastings	4	Oklahoma Kid	3
Hernani	6	Mr. Grundy	6
Sir Roger	4	Constitution	3
Fulano	5	Golden Martlet	5
Pearl Rock	4	Bonne Colette	4
Roll Call	3	Fairchance	4
Black Speck	8	Contrevent	5
King Legend	4	Snipe Wood	5
Cheerful Star	6	Apelity	5
Clingon Manio	6	Celibate II.	4
Comptroller	4	Pirol	5
Dain	4	Peter Kane	6
Clarion II.	3	Blue Pearl II.	5
Longrigan	5	Queen of Shiraz	3
Grand Union	4	Salt Spoon	3
Wayward Miss	4	Solonaise	5
Valentin	a	Union Jack	6
Tutor	4	Czardas	3
Flyon	5	Night at Sea	4
Gloaming	3	Congratulations	3
Spanish Miss	3	Iden	4
Buxton	4	Black Toni	3
Hunter's Moon IV.	4	Quadrangle	3
Dundee II.	5		

CAMBRIDGESHIRE

(Run at Newmarket, Wednesday, Oct. 16. 1m)

	Age		Age
Impress	4	Black Speck	8
Self Portrait	3	Joan Drake	3
Allegiance	6	Quartre Maitre	5
Tornade	3	Colonel Payne	3
Activity	3	Paques	3
Broquart	3	Aprille Son	5
Cour des Bois	3	Rue de la Paix	4
Tenor	3	Brasso	4
Ticca Gari	6	Gunter	4
Lion Tamer	3	Prince Tetra	3
Stardust	3	The Straight Four	6
Eran Bird	4	Ransaivo	5
Salt Spring	3	Jolly	3
Eurasian	3	Rogerstone Castle	4
Ilich Turn	3	Omar's Wall	3
Bold Nick	3	Congratulations	3
Romulus	3	Bacardi	6
Skyline	3	Iceberg II.	5
Halstead	4	Fleur Dolitie	4
Hippius	3	Caxton	4
Bold Devil	4	Boompa a Daisy	4
Defiant	3	Sugg	3
Clementi	3	Tallboy	2
Time Step	4	Love's Revelry	3
Ombro	4	Apple King	3
Fair Test	3	Sister Carol	3
Diadoque	4	Romeo II.	4
Poistis	4		

PHŒNIX PARK RACES

TO-MORROW (SATURDAY).

Order of Running.

3.0—Rathcoole Plate
3.33—Rathmines Plate
3.50—Rathfarnham Plate
4.15—Enniskillen Plate
4.40—Rathgar Plate
5.5—Ratoath Plate

LAWN TENNIS

THE HANDICAPS AT ELM PARK

A START MADE WITH DOUBLES EVENTS

With both singles events well advanced, the majority of the matches in yesterday's programme in the handicap events of the Irish close championship meeting at Elm Park were concerned with the doubles. In the men's handicap singles L. O'C. Miley failed to concede the backmark of minus 15, and lost to J. Devlin in the third round. Results:—

MEN'S HANDICAP SINGLES—Second Round.

D. J. Sinnott (15.2) beat J. Whyte (15.3)—6-3, 6-0.
A. W. R. Martin (2) beat E. J. Cooling (4)—4-6, 6-3, 7-5.
H. M. Wood (-4) w.o.; P. O'Ferrall (-3) scr.
S. E. Law (30) beat H. J. McGarry (15)—6-0, 4-6, 6-2.
S. O. Foster (3) beat D. T. Lyons (4)—6-1, 6-0.

Third Round.

J. Devlin (3) beat D. O'C. Miley (-15)—10-8, 6-1.
C. Nicholson (15) beat W. Gillespie (-3)—6-4, 6-0.
J. W. Miley (15.3) beat P. J. Sinnott (15.2)—6-1, 4-4 (retd.).

WOMEN'S HANDICAP SINGLES—Second Round.

Miss G. Good (5) beat Mrs. McAllister (scr.)—6-4, 6-4.
Miss D. Riordan (15.3) beat Mrs. Teevan (-3)—6-2, 6-1.

Third Round.

Miss M. Walsh (4) beat Miss S. Doran (15.2)—6-3, 6-2.
Miss G. Barror (15.1) beat Miss D. Gillespie (5)—2-6, 6-2, 6-4.
Miss P. Cowdy (2) beat Miss J. Kent (15.1)—6-2, 6-3.

MEN'S HANDICAP DOUBLES—First Round.

F. H. Porter and A. P. Graves (-3) beat O. Keane and R. O'Neill (15.3)—6-3, 6-1.
J. W. Miley and I. O'Connor (15.3) beat M. and M. C. Purcell (2)—6-2, 6-4.
C. N. Dagg and S. E. Law (15.4) beat A. P. and P. Boland (15.2)—6-0, 6-3.

Second Round.

H. M. Wood and C. Leopold (15.1) beat J. Conway and J. Hanlon (15.2)—6-3, 4-6, 6-0.
S. McEvoy and P. Lyons (15.2) beat A. B. McNair and R. Griffen (15.2)—6-1, 6-2.

WOMEN'S HANDICAP DOUBLES—First Round.

Miss S. Ashlin and Mrs. E. Galloway (15) beat Mrs. A. Teevan and Miss M. O'Carroll (scr.)—9-7, 6-1.
Miss M. Hynes and Mrs. Harriman (15.4) beat Misses J. Scott and M. Wilson (scr.)—6-7, 6-2, 6-4.
Mrs. O. Keane and Miss J. Harding (15.5) beat Misses M. Counihan and G. Jackson (15)—6-2, 6-7, 6-1.
Misses A. Bacon and C. Wrenn (15.2) beat Misses M. K. Prendergast (15.2)—6-1, 6-1.
Misses G. Good and B. Greene (2) beat Miss M. Kelly and Mrs. D. O'Rourke (15.4)—6-3, 6-2.
Mrs. Irvine and Miss M. Walsh (4) beat Misses D. Gillespie and D. Watson (2)—6-3, 6-2.
Misses K. and P. Redmond (15.3) beat Misses J. Whyte and M. Kenny (15.2)—6-3, 6-0.
Misses J. Shubotham and H. Moylan (15.1) beat Misses J. Owen and M. Maybury (15.1)—9-7, 6-3.
Misses M. Dowling and M. Ryan (15.5) beat Miss P. Cowdy and Mrs. R. Nichols (-4)—6-3, 6-4.
Misses P. Flynn and P. Tunney (3) beat Misses J. Kent and O. Ganly (4)—4-6, 6-4, 6-3.
Misses D. Barror and D. Riordan (15.1) beat Misses D. O'Sullivan and E. Whitehead (4),—6-2, 6-3.
Miss R. Healy and Mrs. A. P. McAllister (2) beat Misses A. O'Sullivan and S. Doran (15)—7-5 4-6, 6-3.
Misses B. Hogan and E. Ganly (15.3) beat Miss J. Myerscough and Miss Mullaney (3)—10-8, 6-2.

MIXED HANDICAP DOUBLES—First Round.

J. J. and Miss R. Murphy (15) beat E. J. Cooling and Miss M. Germaine (4)—6-8, 6-2, 6-3.
K. O'B. Kenney and Miss G. McAuley (-4) beat J. W. Miley and Miss G. Jackson (15.2)—1-6, 6-1, 6-4.

TO-DAY'S PROGRAMME

3.0—S. W. Cullen and Mrs. Galloway v. A. P. and Mrs. McWeeney (A).
4.0—E. A. Porter and E. A. Graves v. J. W. Miley and I. O'Connor; Miss G. Barror v. Miss M. Walsh.
4.15—D. O'C. Miley and Miss B. Jennings v. G. O'Rourke and Mrs. D. O'Rourke.
4.30—Misses P. Flynn and P. Tunney v. Mrs. O. Keane and Miss I. Harding.
5.0—J. Duff and Miss S. Hogan v. A. R. and Miss D. Gillespie; G. McDonald v. S. E. Law; R. Cochrane and Mrs. Teevan v. H. M. Wood and Miss P. Cowdy; A. E. Belford and P. O'Farrell v. W. Gillespie and A. W. Martin.
5.30—Misses A. Bacon and C. Wrenn v. Misses D. Barror and D. Riordan; Miss O. Ganly v. Miss M. Kelly (D); L. O'Connor and Miss M. Counihan v. J. C. Morgan and Miss J. Whyte; J. S. Brewster and Miss J. Shubotham v. J. L. O'Hanlon and Miss M. Dowling.
6.0—G. N. Dagg and S. E. Law v. A. E. Johnson and A. E. Bennett; winner of A v. P. O'Farrell and Miss M. E. O'Carroll; F. O. Forster v. C. Leopold; D. T. McWeeney v. H. M. Wood.
6.30—G. McDonnell and C. Nicholson v. A. R. Gillespie and K. O'B. Kenny; Miss M. R. Ryan v. Miss B. C. O'Gorman (B).
6.15—J. Smythe and Miss H. Moylan v. O. G. Giddings and Miss B. Greene (to finish).
6.45—R. J. and Mrs. Nichols v. J. Devlin and Miss K. Kennedy.
7.0—A. W. Martin v. J. Smythe; Misses G. Good and B. Greene v. Misses B. Hogan and E. Ganly; C. N. Dagg and Miss I. Harding v. J. C. Craig and Miss M. Riordan; winner of B v. Miss P. Cowdy; Miss J. Shubotham and Miss H. Moylan v. Miss S. Ashlin and Mrs. Galloway.

L. Starkie and Miss M. Breenan to attend at 6.0.

LEINSTER C.C. FINALS

The annual "At Home" and club finals of the Leinster Cricket Club (Lawn Tennis Section) will be held to-morrow on the courts at Observatory Lane, Rathmines, commencing at 2.30.

G. L. ROGERS DEFEATED AT FOREST HILLS

G. L. Rogers, the Irish Davis Cup player, reached the third round of the American Championship at Forest Hills, only to be beaten, after a fine set match by Frank Dowden, New York, who won 4-6, 6-0, 6-3, 4-6, 6-1.

Miss Mary Hardwick (Great Britain) reached the quarter-finals of the Women's Singles, when she beat the prominent American player, Mrs. Pabyan by 6-1, 6-3. Miss Hardwick played brilliantly, producing perfect strokes, and was much too good for her opponent.

HOCKEY

DALKEY CLUB

At the annual general meeting the following officers were elected for season 1940-'41:—President—Mr. L. Bowers. Hon. Secretary—Bernard F. Branigan, 23 Burdett avenue, Sandycove. Hon. Treasurer—E. Dunn, "Elmwood," 23 Burdett avenue, Sandycove. Hon. Team Secretary—H. Knight. Captains—1st XI, E. Haigh; 2nd XI, W. Hewitt; 3rd XI, F. Robinson. General Committee—S. Smalldridge, R. Blair, P. Kellett, K. Egan. Selection Committee—L. Bowers, T. Pender. Representative to L.B., I.H.U.—S. Smalldridge.

MONKSTOWN CLUB

The September general meeting will be held at the Grosvenor Hotel, Westland Row, Dublin, on Monday next, at 7.45 p.m. All members are requested to attend.

LEINSTER BRANCH I.H.U.

The annual general meeting will be held to-night, at 7 o'clock punctually at Londonbridge road. All delegates are requested to attend.

PEMBROKE WANDERERS

The opening practice will be held on Saturday, September 21st, at Serpentine avenue at 2.45.

WOMEN'S HOCKEY

LEINSTER LADIES' UNION

The September general meeting will be held on Friday, 20th September, at Mill's Hall, Merrion Row, at 7.30. All clubs are urged to attend.

The meeting to arrange League fixtures will be held at Mill's Hall on Wednesday, 25th September. Senior and intermediate clubs should attend at 7 p.m., the remaining clubs at 8 p.m.

All League entries should reach the Hon. Sec. not later than September 18.

SWIMMING

PEMBROKE CLUB

This evening, at 7 o'clock, in Blackrock Baths, the annual distribution of prizes. Consolation race before prize-giving, and also the Begley Cup, springboard diving handicap.

Ladies' Section.—To-night, at 6.30, consolation race and prize-giving.

Result of 50 metres championship, intermediate (Ranna Cup)—1st, Miss K. Maguire; 2nd, Miss A. Greening; 3rd, Miss M. Somerville.

GOLF

LAHINCH RESULTS

Bogberry Cup—Third Round—M. J. Byrne beat W. Loughery, 3 and 2; C. A. White beat G. McMahon, 4 and 3; S. Bates beat M. Keaney,

The Irish Times.

FRIDAY, SEPTEMBER 6, 1940.

AUCTIONS.

AUTUMN SHEEP SALES.
5,000 HEAD,
IN CATTLE MARKET, DUBLIN,
On TUESDAY NEXT, 10th SEPT.,
AT 12 O'CLOCK.

The Sale will include the annual drafts of CHEVIOT EWES from all the leading flocks, as well as an excellent entry of GALWAY CROSS-BRED and BLACKFACED HORNY EWES.

CRAIGIE BROS.,
37 PRUSSIA STREET, DUBLIN.

"STRATHMORE," SUTTON.
FURNITURE AUCTION,
TO-DAY (FRIDAY) AT 12 O'CLOCK.

Including:—MAGNIFICENT UNIOLA PIANOLA, iron frame, mahy. case, a modern instrument, in superb condition; also other Household Furniture and Garden Effects. On View before Sale. Auction commences 12 o'clock prompt to-day; delivery immediately after sale. Strathmore is situated about ¼-mile beyond Sutton Cross, on main road to Howth Harbour.

JAMES ADAM & SONS,
Auctioneers and Valuers, M.I.A.A.,
17 MERRION ROW and 19 STEPHEN'S GREEN.

SALES BY TREATY.

FOR SALE BY PRIVATE TREATY
(Applications considered up to 16th SEPTEMBER, 1940.)
INTEREST IN PREMISES AND DWELLINGHOUSE,
GLADSTONE STREET and MARKET STREET, CLONMEL.
Apply
MAGNER'S,
ABBEY STREET, CLONMEL.

PREPAID ADVERTISEMENTS

CONTINUED FROM PAGE 2.

DANCING.

GRAHAM School, 110 St. Stephen's Green—Private Lessons any time; classes nightly. Telephone 51256. T

HORSES, HARNESS, VEHICLES.

FIVE years old Gelding, in Book, sound, 15.3, sin in hack class; also Steel Grey, up to 16st.; sold reasonable.—N 594, this office.

WANTED, reliable Child's Pony, for town; between 12.2 and 13 hands; trial needed.—N 563, this office. 4 A

DOGS.

AT Pyrecot Dog Shop, South King street, Dublin—Dog Requisites. Trimming. oarding. Telephone 51613. T

CAIRN Terrier Puppies (Female), by Ch. Ally Coneythup—Woodland Bracken; perfect specimens. Seen by appointment.—Avondale, Woodland Park, Mount Merrion avenue. 3 E

COCKER Pups, reds. Also Cockers at Stud.—Cullenswood Lodge, 130 Ranelagh, Dublin. 4 E

PEKINGESE, Male Pup, winning sire, 4 months.—Wardell, 16 Rathdown Park, Terenure. Telephone 95665.

BUSINESS, BUSINESS PREMISES, LANDS, ETC.

TO LET
Lock-up Shops, Populous Cash Shopping districts, City.
N 171, this office.

ATTRACTIVE Shop Premises, in splendid position, on tram line; possession; inviting value £3 weekly; suit any business; living accommodation and out-offices; all in good order. Address "Z 2398, Premises," this office. 3 F

DAWSON street—Good Shop Premises, splendid depth, suitable for any business, with large workroom; rent £300, free.—Hamilton and Hamilton, 60 Dawson street. 4 E

FOR Sale, Orwell road, Rathgar, Shop and House; parlour, 3 bedrooms, kitchen, bathroom, separate w.c.; yard, outside w.c. and coalhouse; lease 480 years; remission of rates.—N 343, this office. 2 F

OFFICES to Let, first floor, 67 Middle Abbey street. Apply on premises. 5 B

TO be Sold, a very substantial and commodious Premises, situated in the best business position in prosperous country town, within 50 miles of Dublin. The entire property is held in fee-simple, free of all rent for ever. A portion has been let on a building lease, and produces a substantial ground rent. Other portions of the property are let to first-class tenants. For a comparatively small expenditure a total rent of approximately £850 per annum could be obtained. Further particulars can be had on application to N 402, this office. 4 A

HOUSES AND LANDS FOR SALE.

ABANDON House-Hunting — Consult Garvey and Good, Auctioneers, Lincoln place. 'Phone, 62468. 6 X

ALBERT MacARTHUR, The Housefinder, MacArthur House, D'Olier street. Telephone 76754 (2 lines) T

ALONG Sea Coast, Blackrock, Kingstown to Killiney, Le Clerc and Donovan, Sandycove, have attractive, detached Houses, Bungalows and Cottages for Sale. T

ADHOUSE, 2 Burgh quay, offers lovely selection of Houses, all parts. 'Phone: 21988. 3 F

AT Sutton—Facing sea, west, occupied, beautiful, well built, sunny, 2 storeyed Residence; £1,150.—Arthur Jones, Auctioneers 3 F

AT Blackrock—Spacious, non-basement House, on 5 acres, not overlooked, in prime order throughout; 4 reception, 6 bedrooms; excellent domestic out-offices; £3,500.—Browne and Dowse, 2 Dawson street. 4 E

AUCTION Sale by Albert MacArthur, The Housefinder, next Tuesday, 10th, will include: 4 A

AUCTION Sale—"Auburn," 43 Whitehall road, Terenure; semi-detached, 7 apartments, garage. 4 A

AUCTION Sale—Sandycove, detached, 42 Castlepark road; 4 bedrooms, garage. Open daily. 4 A

AUCTION Sale—20 Victoria street; 7 apartments, bathroom, large garage. Open daily. 4 A

AUCTION Sale—Mount Merrion, 2 Sycamore Crescent; semi-detached, garage. Open daily. 4 A

AUCTION Sale—Five apartments, bathroom, garage; 105 North Strand road. Open daily. 4 A

AUCTION Sale—Particulars from Albert MacArthur, The Housefinder, D'Olier street. Telephone 76754 4 A

A MODERN, semi-detached House, Pembroke; specially built; £1,250.—Etchingham, 11 Lr. Baggot street.

AT Blanchardstown—Bungalows from £450; water, light. Further particulars—W. G. Bradshaw, Blanchardstown. 5 B

BALLSBRIDGE—40 Wilfield road—Modern House for Sale; full or part payment. 2 E

BUTTERFIELD avenue, Rathfarnham—Offers invited for 5-Roomed Bungalow; electric light; garage. Full particulars from Thos. Dockrell, Sons and Co., Ltd., Agents. 2 E

BRICK House, Glasnevin; 5 bedrooms; modern; £1,025; garage; excellent order.—Arthur Jones, Auctioneers. 2 E

BUSHY Park—Detached Residence, containing two reception, cloakroom, four bedrooms, gardens, garage; reasonable price.—Jackson Stops and McCabe, 35 Kildare street. 4 A

CASTLEPARK, Rathfarnham—Attractive, detached House, on site adjoining Castle Golf Club; 3 reception, 4 bedrooms, garage, etc.—Pickering and Son. 12 31

CLONSKEAGH—Pre-war Residence, with large garden, greenhouse, 3 reception rooms, 4 bedrooms, dressingroom, maid's room, etc.; price £2,000.—Jackson Stops and McCabe, 35 Kildare street. 5 B

CHARMING Detached Residence, 20 minutes' run south side of city; 4 reception, 5 bedrooms, 2 bathrooms; first-class order; large expenditure recently on overhauling and modernising; lovely grounds and gardens, about an acre; immediate sale.—Batterby, Thirty-nine Westmoreland street. 5 X

DUN Laoghaire—Compact, Six-roomed House, every venience, £750. Apply Universal Bureau, Dun Laoghaire

ESPLANADE, Bray—2 Tros-yr-Afon vacant; Sell, £1,000; gardens; electric, gas, hot water; £30 valuation. 'Phone 52516. 2 F

FEE-SIMPLE Head Rents, well secured, in lots of £50 and £100, to be Sold at 18½ years' purchase. Apply White and Meares, Solicitors, 41 St. Stephen's Green, Dublin. 5 A

GLASNEVIN, adjoining Botanic road—Excellent, semi-detached, red brick House, containing 2 reception, 4 bedrooms, maid's room, bathroom, large garage; reasonable price for quick sale.—Jackson Stops and McCabe, 35 Kildare street. 2 F

GLASNEVIN, 29 Margusrite road, in excellent condition; 2 reception, kitchen, 3 bedrooms; garage. 3 F

GREYSTONES—£750 value, House and Furniture, ready for occupation; indemnified against head rent.—Rochford Doyle, Auctioneer, Greystones. 3 F

GLENAGEARY—Detached Residence, close station; three reception rooms, six bedrooms; good garden; garage; £2,500.—Batterby, Thirty-nine Westmoreland street. 5 X

HOWTH road—Beautiful Detached Bungalow, 6 rooms, garage; £1,075.—Adhouse, 2 Burgh quay. 3 F

HOWTH road, city end—Modern brick House, 8 principal rooms; £1,050.—Arthur Jones, Auctioneers, 10 Stephen's Green. 5 F

KENILWORTH square district—£1,075, splendid brick House, 5 bedrooms.—Arthur Jones, Auctioneers. 4 E

KILLINEY—Attractive, modern Residence on nearly an acre; specially built; southern aspect; two reception rooms, five bedrooms; every convenience; nice gardens; garage; £2,750.—Batterby, Thirty-nine Westmoreland street. 5 X

PALMERSTOWN — Detached Bungalow, on 1½ acres, containing two reception, four bedrooms; garage.—Jackson Stops and McCabe, 35 Kildare street. 2 E

SUTTON—5 Strand road, attractive, modern, semi-detached House; 2-reception, 3 bedrooms, maid's room; large garden back and front; £10. F.L.V. £20; remission 4 years to run; garage.—N 513, this office.

SANDYMOUNT—£1,050—Pre-war semi-detached; ten apartments; good garden; others same district at £1,350 and £2,500.—Batterby, Thirty-nine Westmoreland street. 5 X

THE MERRION, Abbey, Co. Tipperary, is the Historic Irish Mansion featured in the "Weekly Irish Times" to-day. Price twopence 3 F

HOUSES AND LANDS CONTINUED

TERENURE—Beautifully situated, modern House; 4 bedrooms; garage; splendid value; £1,100.—Adhouse, 2 Burgh quay. 3 F

WATERLOO road, £1,125; Glasnevin, £1,050; Mount Argus, £800; Investments, £225; City Shops, £1,550.—Allen Townsend, 11 Stephen's Green. 4 A

42 KENILWORTH square, Rathgar, for Sale; 3 reception, 5 bedrooms, bathroom and w.h.b, 2 w.c.'s and w.h.b.'s, e.l., plugs, gas, electric immersion water heater, garage for 3 cars; perfect condition. Can be seen after 6.30 p.m. 8 6

HOUSES TO LET.

AT Sutton, adjacent to station, choice, semi-detached Residence; 2 reception, 4 bedrooms, light and power, greenhouse, large wall stocked garden, garage; moderate rent.—Townsend and Dickinson, 23 South Frederick street. 3 F

A FURNISHED Bungalow to Let immediately; all conveniences. Also Unfurnished House.—Talbot, "Newarta," Malahide. 3 F

ANNAVILLE Park, Dundrum—New, semi-detached House; 2 living, 3 bedrooms, every modern convenience. Also 36 Carrach road, Cabra, similar; rent £84. Write or apply, between 2 and 3 o'clock, 50 Annaville Park. 5X

BALLSBRIDGE, 70 Wilfield road, modern; three bedrooms, two reception and parlour; also sunroof. 3 F

BRAY, Martello terrace—Very attractive House; 3 sitting, 6 bedrooms, kitchen, etc.; gas, electric; £78 yearly free Also smaller House; £65. Open daily until 6 o'clock. 4 A

CLONSKEAGH Castle Estate—Newly built House to Let; 7 apartments, gardens, garage; £110, free. N 457, this office. 3 F

DUNDRUM—Bungalow, new, detached, three bedrooms; garage; £84, free.—N 488, this office. 3 F

DOUBLE fronted, 3 reception, 5 bedrooms, central heating, gardens, greenhouse, large garage; Howth road, 2d. fare; £120, inclusive.—N 448, this office. 3 F

DONNYBROOK—Good Residence, 3 reception rooms, 5 bedrooms, bathroom, etc.; rent £80 p.a., plus rates, £40.—Hamilton and Hamilton, 60 Dawson street. 4 E

DUN Laoghaire—Well appointed Eight-roomed House, £108, free; also Five-roomed Maisonette, £78.—Universal Bureau, Dun Laoghaire.

HOUSES to Let, unfurnished—Westbourne road Terenure, non-basement, modern House, with garage, £115, free; Aileabury Park, Ballsbridge, newly decorated, non-basement House, £96 and rates. F.I.V., £34; Claremont road, non-basement House, £120, free; others all districts. Particulars from Thos. Dockrell, Sons and Co., Ltd., Agents. 2 E

HOUSES to Letting, Furnished and Unfurnished. Apply Prim Bros., 21 Dawson street. T

HOWTH road—Detached Bungalow, on one acre, containing two reception, three bedrooms; rent £130, free. Keys with Jackson Stops and McCabe, 35 Kildare street. 4 A

LANSDAY road, Glasnevin—Well-built, in excellent order; 2 reception, breakfast room, 5 bedrooms, bath, 2 w.c.'s; garden.—N 526, this office. 4 A

SANDYCOVE—Splendid, 7 roomed House to Let; ideal situation; every convenience, gardens.—N 552, this office. 4 A

TO Let, modern House, Cabra road; 3 bedrooms, 2 sittingrooms, garden. Particulars from Hoey and Denning, Solicitors, 1/2 College street, Dublin. 4 F

£84, RANELAGH, 4 bedrooms; another, 5 bedrooms, £90; Ballsbridge, £90; Blackrock, £84; Palmerston district, £104; Lindsay road, £120.—Allen Townsend, 11 Stephen's Green. 4 A

HOUSES AND LANDS WANTED TO RENT OR PURCHASE.

CLONSKEA, Donnybrook—Small House or Flat; state moderate tenure.—N 609, this office.

MODERN House wanted, Rent, within area Booterstown, Killiney, Bray road.—N 193, this office. 29 F

WANTED to Rent, immediately, small House, Stables and Paddock. Address "Z 2391, House," this office. 3 F

WANTED, £1,000/1,200 cash, House, 4 bedrooms, garage; 3d. tram city.—N 475, this office. 3 F

WANTED to Rent shortly, small Unfurnished country House or Bungalow, County Dublin, six to eight miles from city, within easy reach of 'bus; garage, garden; electric light preferred; quiet, secluded position essential.—N 560, this office. 4 A

WANTED to Rent, small House or Cottage, unfurnished, cheap; garden; within twenty miles Dublin (South).—N 590, this office.

APARTMENTS AND FLATS TO LET.

DUBLIN AND DISTRICT.

AT 11 Upper Pembroke street—Select Board Residence; moderate; comfortable; central. 2 E

ATTRACTIVE Service Flat (well furnished bedroom, sittingroom, bathroom); select, quiet house.—21 Haddon road, Clontarf. 'Bus passes door. 2 E

AT Lansdowne road—Superior Divan Bed-Sittingrooms, partial board; 'phone.—N 459, this office. 3 F

ATTRACTIVE, Furnished; Northumberland road; ground floor; 2 ladies; 30/-; contained. Telephone 63314. 3 F

AT 40 Northumberland Road—Exclusive Accommodation; visitors catered for. 'Phone 63480. 3 F

A SELF-CONTAINED, large, unfurnished Flat, detached residence; modern conveniences, garage; South suburbs.—N 511, this office. 4 A

ATTRACTIVE, Furnished Bed-sittingroom, gas fire, use bathroom, kitchenette.—59 Rathgar road. 4 A

AN ideal, modern Home, in new block of city flats; latest equipment, fully decorated.—Charles Archer, 22 Ely place. 62200. 4 A

AT 27 Dartmouth square—Select Board Residence; moderate; central. 3 F

A COMFORTABLE, modern Bed-sittingroom; suit two students or business people; full or partial; moderate.—2 Upper Mount street. 3 F

A HALL Flat, unfurnished, 3 rooms, kitchen, pantry, all conveniences, separate meter. Adults.—66 Kenilworth Park, Rathgar. 5 B

AT 37 Raglan road, Ballsbridge—self-contained, six-roomed Flat, all conveniences, garage. Seen any time. After inspection call Gore and Grimes, Solicitors, 6 Cavendish Row. 22 X

A FURNISHED Room, cooker, all conveniences, 8/6.—16 Castlewood avenue, Rathmines. 5 B

AT 44 Grove Park, Rathmines—Apartments, Conveniences or Board; moderate; 1d. tram.

ABLE to give very good selections at 25 Nassau street (Miss White's). 8 C

BED-SITTINGROOM, Furnished, suit two; bath, geyser, e.l., cooking facilities; seen appointment. 'Phone 91628. 2 E

BACHELOR, with nicely furnished semi-detached house, at Ballsbridge, offers quarters to gentleman requiring select accommodation; garage, telephone. Address "Z 2421, Accommodation," this office. 4 A

BALLSBRIDGE—Splendid Flat, perfectly self-contained; balcony, kitchen, usual offices, sittingroom, two bedrooms; £90.—N 593, this office.

DUBLIN Service Flats, 28 Upper Pembroke street, Telephone 62888. Suites, Bed Sittingrooms; any period; Restaurant. T

EARLSFORT terrace (15)—Unfurnished Drawingroom Flat, three rooms, kitchen, bathroom; select house. 3 F

EXCEPTIONAL Self-Contained Flat, Herbert Lodge, John's road, Sydney parade; rent, £108; seen, 5-7 p.m. 3 F

FLATLET and Garden Flat. Apply 65 Lower Leeson street. 2 E

FURNISHED or Unfurnished Bed-Sittingroom, bathroom, kitchenette, large sun balcony.—29 Pembroke road. 30 E

FLATS, Furnished and Unfurnished.—Boag, over Monument Creamery, Blackrock. 2 E

FURNISHED Hall Flat to Let; Terenure; self contained; 2 bedrooms, large livingroom, kitchen bathroom; quiet, pleasant situation; seen by appointment. 'Phone 95561. 3 F

FIRST class Flat to Let, private house, central city. Address "Z 2422, Flat," this office. 4 A

FIVE roomed Flat, self contained; garage; detached house; telephone 96201; rent £66. Also Cottage in yard to Let. 4 F

FURNISHED Flat, 44 York road, Rathmines. Seen Saturday afternoon, or after 6. 5 B

FULLY furnished Flatlets.—2 Elgin road, Ballsbridge. Ladies only. 'Phone 64578. 8 6

FURNISHED Drawingroom Flat, every convenience; suit two; 27/6.—14 Lower Pembroke street. 5 B

FURNISHED 3-Roomed Flat, Protestant ladies, Ranelagh.—R O 251, Irish Times Branch Office, Rathmines.

GENTLEMAN or Lady offered most comfortable Board Residence, bath, light; quiet, private vicinity, Palmerston Park, Rathmines.—N 394, this office 2 E

GENTLEMAN can have really good Board Residence; male nurse attendant on premises if required.—76 Leinster road, Rathmines. 4 A

LADY can Let modern, compact, Unfurnished Flat to another; 1 guinea weekly; Pembroke.—N 544, this office. 4 E

LARGE, Unfurnished, sunny Room, good house; all modern conveniences; Pembroke; 10/- weekly.—N 553, this office. 4 E

LARGE Hall Flat to Let, self-contained, well furnished; also smaller one.—7 Fitzwilliam square. 5 B

MODERN Bed-Sittingrooms, modern furnishings, every comfort, full or partial board; moderate terms, restaurant.—15 Lower Mount street, Merrion square. 3 F

MOUNT Merrion—Furnished Half House, 3 rooms, hall, cloakroom, kitchenette, conveniences; garage; 2 guineas weekly. Address "Z 2423, Apartments," this office. 4 E

ROE—All bearing this Name should see the Irish Family Names Page in the "Weekly Irish Times" to-day. Price twopence 3 F

SELF-CONTAINED Flats and Maisonettes, Furnished and Unfurnished, for Letting, all districts, city and suburbs. Apply Prim Brothers, 21 Dawson street.

SANDYMOUNT, facing sea—Holiday Board 35/-, partial 30/-; comfortable.—N 482, this office. 3 F

SELF Contained Flats to Let. Apply O'Malley and Breit, Rathmines. Telephone 92474. 4 A

SMALL, self contained Flat to Let, well Furnished; suit 2 persons.—47 Merrion square. 5 B

SINGLE and Double Room, gentlemen; partial; moderate.—26 Hatch street, Stephen's Green. 5 B

STEPHEN'S Green, South—Unfurnished self-contained, four rooms; £72.—Phone 2-4 (only) 72440.

SELECT, Furnished Flat; ideal for one or two ladies; no others kept; reasonable. Seen, 6.30-7.30.—20 Morehampton terrace, Donnybrook.

THE MERRION Abbey, Co. Tipperary, is the Historic Irish Mansion featured in the "Weekly Irish Times" to-day. Price twopence. 3 F

UNFURNISHED Top Flat, also Hall Flat suitable for offices.—26 Harcourt street. Ring house bell. 2 E

UNFURNISHED, select, Self-contained Flat, newly decorated; 2 large rooms, large kitchen, own bathroom, geyser; adults; rent £72.—28 Lower Leeson street. 2 F

UNFURNISHED Flat to Let; 17 Lower Baggot street, 1st floor, suit bachelor; attendance, etc, obtainable. Apply Caretaker. 5 F

20A HATCH Street—Detached Maisonette, Unfurnished; 2 bedrooms, sittingroom, etc.

41 PEMBROKE road—Bed-sittingroom, one or two; board optional; select; moderate. 2 E

44 UPPER Mount street, Merrion square—Quiet, select Home from home; moderate. 4 A

(Continued on Column 6.)

IRISH WEDDINGS

A BRIDAL GROUP taken after the wedding of Mr. Leslie Keegan and Miss Hazel Pedlow, at Castleblayney Parish Church on Tuesday. They are (from left): Miss Joan Keegan, Mr. Cecil Stronge, the bridegroom and bride, Mr. Stanley Keegan and Miss Irene Pedlow.

THE YOUNG ARCHER takes aim.

CO. WEXFORD WEDDING — Bridegroom and bride after the wedding of Mr. Henry Shiel, Ballycarney, and Miss Susan Rothwell, Munbin, at Ballycarney Church.

SECTION of the crowd at Navan races on Wednesday.

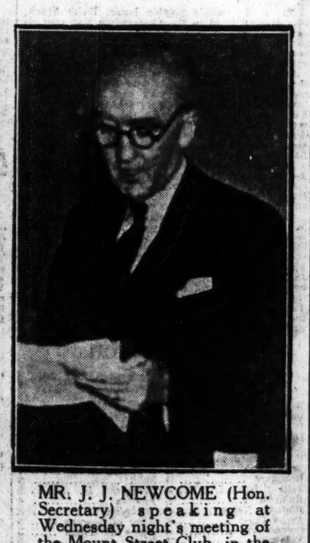

MR. J. J. NEWCOME (Hon. Secretary) speaking at Wednesday night's meeting of the Mount Street Club, in the Mansion House, Dublin.

In the Botanic Gardens, Glasnevin, Dublin.

Light and medium Brunettes require a powder containing invisible tints of scarlet and orange, giving certain life and vivacity to skins of this colouring. Pond's Apricot does this perfectly. Remember when you are looking at others, they are looking at you. So smart women are most particular that their powder gives perfect skin-matching. Nothing is so damaging to one's appearance as a powder that is obviously ill suited. You can completely eliminate such a risk by using the correct shade of Pond's.

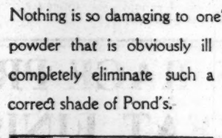

Remember, the following very important points about Pond's powders. They are so beautifully fine they cannot cause skin-clog or enlarged pores. The perfume is delicate, fascinating and is in perfect good taste. They are non-detectable.

POND'S NON-DETECTABLE *Powder*

Aries

APARTMENTS AND FLATS WANTED.

ACCOMMODATION required for boy, aged 7, with nursery governess; south Dublin suburbs preferred; companionship with other child an attraction.—N 485, this office. 3 F

YOUNG business gent. requires Full Board, single room; Southern suburbs.—N 357, this office. 2 E

YOUNG gentleman seeks quiet Board; sittingroom, good service; Ballsbridge to Monkstown.—N 592, this office.

£84 FOR 4 roomed Flat, with garden, near chapel, Rathgar or Pembroke.—Arthur Jones, Son, Auctioneers. 31 E

NURSING HOMES AND INSTITUTIONS.

CATHOLIC Nursing Home has vacancy for Invalid or Elderly Lady; moderate.—N 623, this office. 5 B

YOUNG Man, aged 25, nervous disposition, requires Home Care and outdoor life with farming family.—N 625, this office.

SEASIDE AND COUNTRY.

HOUSES TO LET AND WANTED.

AT Killiney road, Glenageary, detached, newly built House, or Sell; 6 bedrooms, 3 reception, garage; an exceptionally fine house. Particulars, Vico House, Killiney 2 E

BRAY—Wilton, Meath road, detached, non-basement, well furnished House to Let for duration of war or shorter period; electricity, 'phone, garage, garden, 2 sitting, 4 bedrooms, maid's room.—Greated, Drinagh, Wexford. 2 F

BLACKROCK—Non-basement House to Let, in select, convenient situation; 2 reception, 3 bedrooms, kitchen, bath, garden; £84 p.a., free.—Hasley and Co., Blackrock. 3 F

CLONSILLA, Co. Dublin—To Let, close to Phoenix Park, compact Residence on 20 acres, with every modern convenience, electric light, bath (h. and c.), telephone, etc. Particulars, James Fagan, Solicitor, 58 Parnell square. 2 E

COTTAGE or Gate Lodge Wanted, with one acre; about £35.—N 597, this office

CONNEMARA—Comfortable, well Furnished Lodge, ideally situated on island in excellent brown trout lake, to Let by month or year. Particulars from Management, Kenvyle Hotel, Co. Galway. 2 E

FOXROCK (occupied)—Choice, detached Residence; garage; easily run; £100, exclusive.—Auctioneers, Jones 3 F

FOXROCK—Detached, unfurnished, 7 apartments; garage; £120, free; immediate possession; telephone 84282; 10 to 12. 5 F

GREYSTONES—House to Let Furnished from 20th September to May; one sittingroom, three bedrooms, bath h.c., electric cooker.—Rochfort Doyle, Agent, Greystones. 3 F

GREYSTONES—Cottage, Furnished, modernised; three bedrooms; garden; monthly or yearly. Address "Z 2461, Cottage," this office.

HOWTH Hill—Furnished Bungalow, overlooking sea, nearly £85, winter £4 10/- monthly.—N 356, this office 2 E

HOWTH Summit—Compact Furnished Bungalow, Let or Sell, from 15th September.—N 355, this office. 2 E

KILLINEY—Attractive Bungalow to Let, furnished, September and winter months; near station; telephone, garage.—N 491, this office. 2 E

OLD Head, Louisburgh—Bungalow, beautifully situated, sea front; lovely strand.—Miss McGirr. 4 X

SANDYCOVE—7-roomed House, Let, central; £90, free.—"House," Winnett's, Dalkey. 3 F

APARTMENTS AND FLATS TO LET AND WANTED. SEASIDE AND COUNTRY.

ATTRACTIVE, unfurnished, self-contained, compact, sunny Flats; quiet gardens.—35 Belgrave square, Monkstown. 3 F

ACCOMMODATION—Bedrooms (hot and cold water, electric light), Furnished, Unfurnished. Divan Bed-Sittingrooms; redecorated, detached houses, Board from 30/-; garages. 'Phone, Dunleary 81458, or Address "Z 2435, Accommodation," this office. 4 A

BEAUTIFUL, Unfurnished, 5 roomed Flat; lovely surroundings; Monkstown House, Monkstown avenue. Apply Caretaker, 2 to 5. 3 A

BOARD Residence, Farmhouse, near mountain, also good ideal fishing; beach; terms moderate. Address "Z 2426, Board," this office. 4 E

DUN Laoghaire, select locality—Unfurnished Flat; 3 rooms, kitchenette, bathroom and garage; £84 per annum.—N 463, this office. 3 F

DUN Laoghaire—To Let, small Furnished Room, use Sittingroom; suit one lady; permanent; 8/- weekly.—N 548, this office. 4 A

FURNISHED or Unfurnished Flat; all conveniences. 1 Upper Prince Edward terrace, Blackrock. 4 E

FOR Distinguished Gentleman—Room, with breakfast, evening tea if wanted; in quiet, select house, to Let, Glenageary. Address "Z 2465, Apartments," this office.

GREYSTONES—Furnished Sittingroom, 2 Bedrooms, use kitchen, £1 week. Address "Z 2420, Apartments," this office. 4 A

GUESTS received; wishing Agricultural experience, gentleman's residence, home comforts, or others; 35/- weekly. Address "Z 2454, Guests," this office. 5 B

HOWTH Road—Lovely Mansion Flat, main door, perfectly self-contained, unfurnished, newly decorated; sole use tennis green; 9 guineas monthly.—N 353, this office 2 E

KINGSTOWN—Most comfortable Home offered Lady, Protestant, 32/6 weekly; slight assistance, maid kept. Address "Z 2397, Home," this office. 3 F

KINGSTOWN—Flat, unfurnished, own hall and back doors, select neighbourhood; 1 sitting, 2 bedrooms, bath (h. and c.), w.c. (separate), hot press, breakfast room and kitchenette, e. light; convenient Catholic and Protestant churches, tram, train, 'bus and baths.—592, Irish Times Branch Office, Dun Laoghaire.

LADY offers Home near Midland town to Companion; C.I. Address "Z 2444, Home," this office. 4 B

LADY received as Paying Guest; comfortable, country house, near Dublin, near 'bus.—N 611, this office. 5 B

MONKSTOWN—Spacious, self-contained, semi-basement Garden Flat, in residential quarters, newly decorated; 2 bedrooms, sittingroom, kitchen, bathroom, w.c., hot water, electric, gas, own hall door; adults only. Address "Z 2419, Flat," this office 4 A

MIDLANDS—To Let, Part of Residence and 100 acres, mixed tillage and grazing. Address "Z 2471, Part Residence," this office.

TOBLERONE

IN BARS AND PACKETS
2D TO 1/6

TOBLERONE Chocolate is the ideal companion for all occasions. Try some to-day and discover its delightful qualities for yourself. Its made with pure honey and rich cream.

CHOCOLAT TOBLER (IRELAND), LTD.

SEASIDE AND COUNTRY CONTINUED.

PAYING Guests 30/- per week, permanence 25/-; special arrangements for guests desiring training in agriculture and its various branches and requirements.—Manager, Mount St. Benedict, Gorey. 2 L

PEACEFUL, country Home with pleasant, Protestant family offered family (refugees or others); car; near 'bus; indoor sanitation; fishing, shooting; inland; 23/- if permanent; children liked. Address "Z 2416, Home," this office. 5 B

PAYING Guests, 30/- per week, permanent 25/-. Special arrangements for guests desiring training in agriculture and its various branches and requirements.—Manager, Mount St. Benedict, Gorey. 5 B

SMALL Furnished Flat, well furnished; bed-sitting rooms; Earlsfort terrace. 'Phone 51684 4 A

SANDYCOVE—6 Eden Park: Let, Furnished, Drawingroom Flat; near sea, train, 'bus. 5 F

VISITORS received, weekly or permanently; own produce; 'bus to entrance.—Evans, Ballytore House, Ballymoyle, Arklow. 2 F

MISCELLANEOUS.

AT Reasonable Prices—Pictures Artistically Framed. Pictures and Mirrors.—Waddington Galleries 28 South Anne street and 19 Nassau street. T

A GIRL with a High Sense of Duty has her Character Delineated From Her Handwriting in the "Weekly Irish Times" to-day. 3 F

CAN you comment interestingly on current events in articles of 500-1,000 words?—N 368, this office. 2 F

CATERING—Ballinasloe Show—Luncheons, Tea, Bar, also Dance Supper. Particulars, O'Carroll, Secretary.

FOR Hire, 21 Ton power driven Roller, with driver. 'Phone 95197 T

TEMPLEMORE Abbey, Co. Tipperary, is the Historic Irish Mansion featured in the "Weekly Irish Times" to-day. Price twopence 3 F

SUITS
Cleaned by Experts
POST YOURS TO
R. & J. McKECHNIE, LTD.
CORK

TERMS OF POSTAL SUBSCRIPTIONS TO THE *IRISH TIMES*
Payable in Advance

	Home and Foreign
Half Yearly	£1 19 0
Quarterly	0 19 6
Monthly	0 6 8

WEEKLY IRISH TIMES

Yearly	£0 13 0
Half Yearly	0 6 6
Quarterly	0 3 3

Post Office Orders or Cheques to be made payable to the *Irish Times*, Ltd
Telephone No 76585.

Printed and Published by the IRISH TIMES, LIMITED, at the Offices, 31 Westmoreland Street, in the Parish of St. Mark and City of Dublin.
FRIDAY, SEPTEMBER 6, 1940.